eighty five

SPECTRUM

CONTENTS

Dedication	**4**
Activities	**7**
Organizations	**43**
Athletics	**65**
Administration	**91**
Faculty/Staff	**95**
Seniors	**107**
Juniors	**123**
Sophomores	**131**
Freshmen	**141**
Administration/Staff Directory	**154**
Senior Directory	**160**

Our Dreams Are Within Our Reach

Within our reach
lies every path
we ever dream of taking.
Within our power
lies every step
we ever dream of making.
Within our range
lies every joy
we ever dream of seeing...
Within ourselves
lies everything
we ever dream of being.

AMANDA BRADLEY

1985 SPECTRUM

Editor-in-Chief:	Cindy Fiene
Assistant Editors:	Julie Schlaug Lyn Seiser
Copy Prep:	Ann Randall Becky Brown Donna Trantina Liz Todd
Class Pictures:	Kathy DeHaan
Artwork:	Aeysha Shariff
Photography:	Ken Holden George Adams Dan Beebe Kristy Dimmick Cathy Alexander Rick Cadena Pam McCambridge
Staff:	Sheryl Gallagher Marion Baker Joy Hougas Carrie Beisecker Jody Miller Jody Mercier Pam Fliege Rich Kubilius

A special thanks to-

all who helped inspire us and to all who supported us in this task of love!

On October 22, Mark Reid died in Barrington (Ill.) Hospital as a result of injuries sustained in an automobile accident. An English major, Mark was president of the Student Association and served as a member of the Executive Committee. He also served as chairman of Programming Caucus, vice president and coordinator of concerts for CUAB, chairman of the 1983 Homecoming Committee and a member of the Board of Directors of Naperville-North Central College Performing Arts Association. Mark was truely a student who helped to make North Central "a special kind of place." For this reason, we dedicate the 1985 edition of the Spectrum in memory of Mark Reid.

When a young life such as yours,
Is suddently taken away,
Friends just stop to think,
Of feelings that words can't say.

You were more than a classmate,
But a supportive and caring friend,
Why do things like this happen?
And why did your life have to end?

We're all going to miss you dearly,
Your talking, your laughter and smile,
In sorrow and tears you have left us,
To remember for a long, long while.

by April Killion

The Gifts of Friendship

It's the
little gifts of friendship
That always mean so much--
The little notes, the frequent calls
That keep good friends in touch.
It's the quiet understanding,
The laughter meant for two,
The little deeds
of thoughtfulness
Good friends so often do.

It's the
little gifts of friendship,
The kind and caring ways,
The sharing that adds special cheer
To ordinary days,
And what a world of happiness
These little gifts can bring,
For they start a lasting treasury
Of fond remembering.

AMANDA BRADLEY

A C T I V I T I E S

NCC HOMECOMING 1984

Freshman Court: **Stacy Wecker, Michelle Krauss, Annette Foley, Teresa Baird, Julie Bartelson, Julie Baker.**

Sophomore Court: **Joanne Tamms, Lynette Shaw, Jodi Pajerski, Renee Murray, Juleè Anderson.**

Junior Court: **Wendy Schabacker, Theresa Hogan, Sue Boudreau, Joanne Beardsley, Cindy Fiene.**

Senior Court: **Sue Maass, Jane Connolly, Gail Darcy, Anne Hengehold, Joyce McQuen, Kristie Ochampaugh, Kim Tummillo.**

Senior Court: **Pat Kelly, John Nosek, Fred Janzen, Rich Chang, Jim Bartelson.**

Final Court: **Anne Hengehold (Queen), Jane Connolly (Sr. Attendant), Sue Boudreau (Jr. Attendant), Julie Bartelson (Fr. Attendant), Jodi Pajerski (So. Attendant), John Nosek (Casanova).**

Homecoming '84 began with the Convocation ceremony where Anne Hengehold was crowned homecoming queen with John Nosek as Casanova. During the week many events kept the students busy, including: an ice cream social, a blood drive, a tug-of-war, and a bonfire. The Homecoming Dance followed the football game and was held at Wheaton Bowl.

DAD'S DAY

This year, Dad's Day was on Nov. 3rd. The day began at 10:30 A.M. when President Swing held an open house at his home. Dads, NCC students, and entire families rooted the Cardinal football team as they battled Elmhurst College. After the game, CUAB hosted a USO show, complete with Uncle Sam (Tom Lange) as MC. The first 20 Dads wearing service outfits were awarded prizes. People had refreshments as they watched singing, acting, and dancing routines. That night, the NCC theater guild presented the play "Bus Stop" in Pfeiffer Hall. Dad's Day was truly special for it gave students an opportunity to spend time with their fathers.

HARMONIUMS

Lunch hour entertainment is provided every Friday of every term upstairs in the Fireside Lounge of the White Activities Center. Each week features different groups of students and faculty, highlighting their talents and interests. Prof. John Shindler organizes the performances which are open to all NCC campus members, families, and friends!

The talents shared vary from musical to dramatic readings to dancing to acting to cooking. Many campus groups such as the International Club and the Swing Choir filled the entire noon hour sharing some of the activities which their groups participate in year round. An example of a fun reading which was presented with an International Club hour is found below. Does it sound familiar?

Lit-elle messe, moffette,
Satan ne te fete,
Et digne somme coeurs et nouez.
A longue qu'aime est-ce
  pailles d'Eure.
Et ne Satan bise ailleurs
Et ne fredonne messe.
  Moffette, ah, ouais!

HALLOWEEN DANCE

DANCE FEVER

"CAMELOT"

During winter term, the North Central Theatre Guild and Department of Music presented "Camelot." Performing in Pfeiffer Hall were: Tom Lange (King Arthur), Paula Metskas (Lady Guenevere), Chris Classen (Lancelot), Bruce Manty (Merlin), Donna Fletcher (Nimue), Mike Pierce (Mordred), Chris Lindblom (King Pellinore), and many others. Many thanks to Jack Phend, stage director, Bernard Izzo, orchestra director, and the actors, actresses and orchestra members, who dedicated many hours to make this musical possible!

WINTER CARNIVAL

Middle Center and Right: **Couples enjoy Valentine Dance at Faces on the Green.** *Below:* **Cindy Fiene and date, Brett Falk are all smiles posing for pictures.**

Bottom Center: **A little romp in the snow is good for everyone!** *Bottom Right:* **.... and they took their mighty swords and slew the fierce dragon.**

Winter took NCC full force with freezing temperatures and heavy snowfall, yet students managed to prevent hibernation by participating in Winter Carnival '85. The week-long festivities started off with tray races followed by the ever popular snowman building contest on Monday, February 11th. Students stayed out of the cold and cozily watched "Oliver's Story" and "Love Story" on Tuesday night. Thursday, the annual blood drive was carried out as scheduled. Later that night, fans filled Merner Fieldhouse to cheer the Men's Basketball team on to victory against Milikin. Winter Carnival drew to a close on February 15th with a Valentine's Dance at Faces on the Green. Couples had a good time as they danced to current tunes into the wee hours of the night.

Above and Below: **Students take time out from studying to enjoy their second childhood!** *Top Right:* **Looking at the picture just makes me cold!** *Top Left and Bottom Right:* **More faces at Faces.**

SPRING DANCE

Above: **Cindy stands on chair to get a better perspective of the situation.** *Center Left:* **Frieda and Stefan take time out between dances.** *Bottom Left:* **You can dress them up, but you can't take them anywhere!** *Below:* **"When I say smile, Russ, smile!"**

This year, the much anticipated Spring dance took place on May 17 and was held at the Palmer House in Chicago. Couples who chose not to fight the heavy expressway traffic had the option of riding one of two available buses which took students to and from the dance. Early arrivers were first served hors d'oevres before couples were seated to enjoy a prime rib dinner. In addition to an excellently prepared meal, students danced the night away, or at least till 1 a.m., to music provided by Enterprises disc jockey. Much effort and preparation took place beforehand to coordinate the night's activities, and thanks to the work of sophomore Julee Anderson and junior Joanne Beardsley the evening went off successfully as planned. The Spring dance seemed a fitting conclusion to Spring Thing month sponsored by CUAB. Undoubtedly, all those who attended will agree that the dance was a special event. Likewise, they will have fond memories of Spring Dance '85.

MOM'S DAY

FASHION SHOW

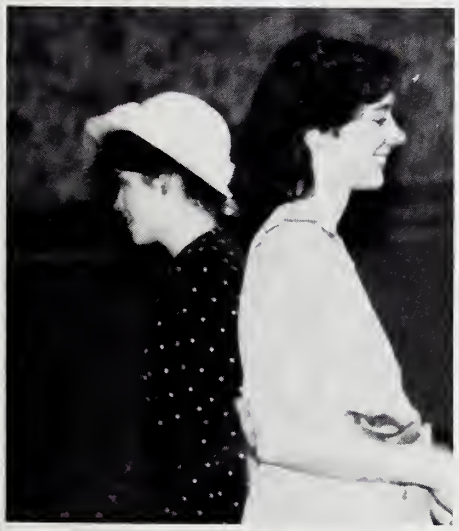

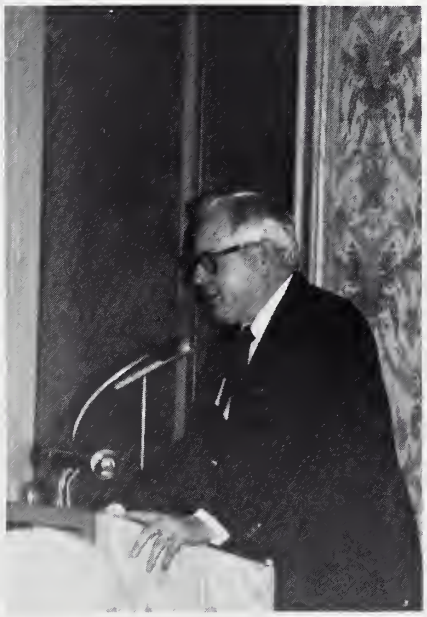

On May 11, North Central College celebrated Mom's Day to honor an important person — Mom. NCC students, mothers, and other family members enjoyed a luncheon hosted at the Naperville Sheraton. Mom's Day was highlighted by a fashion show where both students and faculty modeled the latest in spring styles. Families were entertained throughout the day with musical performances by Cherie' Burke, Jim DiDomenico, Karen Henry, Paula Metskas, and the NCC Swing Choir. Organized by Cindy Fiene and Mary Verdun, Mom's Day proved to be a good time for all who attended.

THE MURDER ROOM

SPRING THEATRE PRODUCTION

The 1985 Spring production of the North Central College Theatre Guild was "The Murder Room", directed by Michael Brown. The wonderful set design was created by Pamela McCambridge. The lighting design was lit by Jack Phend and the costumes were sewn by Julane Sullivan. The cast included Thom Lange as a confused but smart millioniare/constable. His wife and murderess was played by Ayesha Shariff. Her Lover/dectective/accomplice was portrayed by Christopher Lindbloom. Others in the cast were Chris Jett, Gina Colacicco, and Bruce Marty. Chris was a wonderful portrayor of an airhead daughter of Thom, while Gina played an outstanding replica of an English Maid. Bruce used his Wisconsin Background in developing his American cowboy character. The actors played off of each other and executed a fine performance. The crews also deserved a round of applause. North Central College proved once again that it does have an outstanding theatre department.

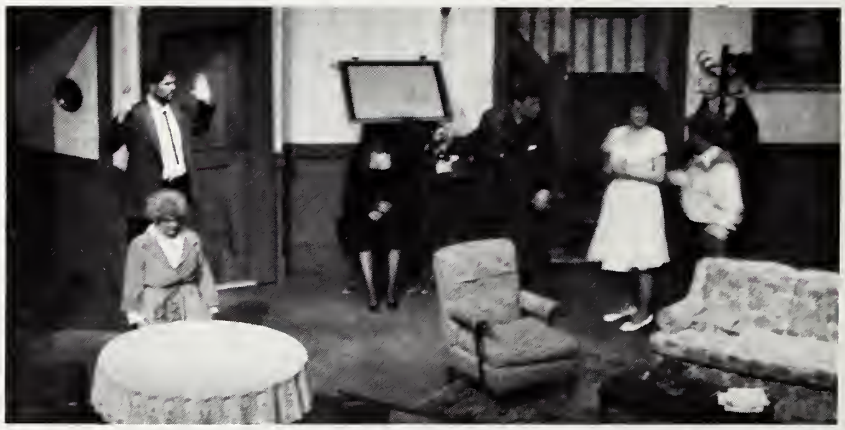

CARDINAL CANDIDS

"Double the guys, double the pleasure!"

A new class at NCC - Hairdressing 101!

A special person in a special place, kind of . . .

Talk about static cling!

All this for a White Castle! (based on a true story)

"Cheese!"

"Just between you and me . . . "

"Dad really! Mom didn't — did she?"

Modern art at its finest!

"If my friends could see me now!"

"I'd rather look at him than study."

The million-dollar look of 1990!

"My doctor said soccer wasn't good for my health!"

"Must they do THAT in the cafeteria?"

Don't worry Ed, Palmolive softens your hands.

"I wish he's stop looking at me like that!"

"We're really only pretending to have fun."

"Hi Mom!"

Aren't guys supposed to pick up girls?

"Who's got the loose tooth?"

NCC parents play musical chairs.

"This is a good place for a stick-up."

"Guess who just called!"

"Really mom, what could go wrong?"

"That was Glamour's Summer-do #82. Do we really have to go through all 106?"

"Oh no! They tied my shoes together!"

"But I didn't do anything . . . "

"Oh, no. A camera!!"

No. 34, you're running the wrong way!

"My front view is better."

"Gina, now he's taking off his shirt!"

"G.Q., here I come!"

"You put my shoes where?"

"And they call me a Senior!"

"Someone has to hold this place together."

A mastermind at work.

"Be for real!"

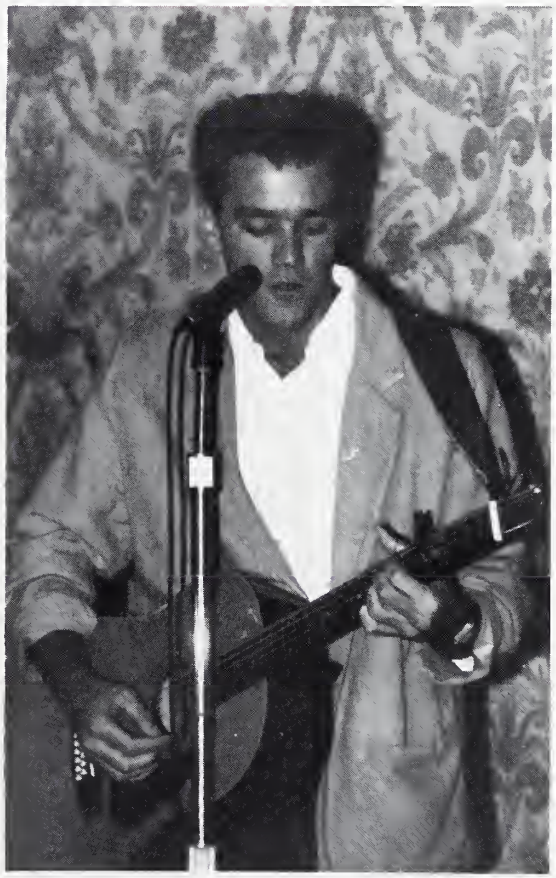

Elvis reborn?

"Eat your heart out, Tom Selleck!"

Somewhere over the rainbow in Seager . . .

The Buddy System

The En-"julie" woman.

"Go for it, Garf!"

"I always thought Goldspohn was cold, but this is ridiculous!"

Is she singing or making faces?

"See no evil, speak no evil, have no fun!"

"Watch it! This hand is registered with the F.B.I."

HONORS CONVOCATION

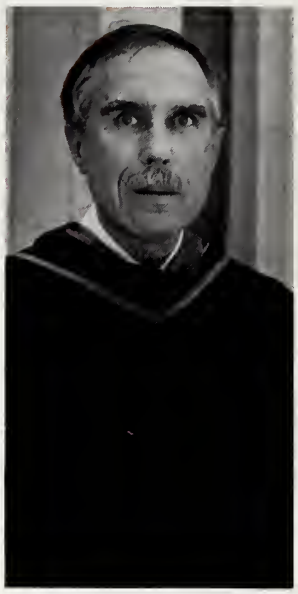

The North Central College Honors Convocation was held on May 21, 1985 in Pfeiffer Hall. During the ceremony, many students, faculty, and staff were honored with awards! Among these awards were the Mark A. Reid Leadership Award (top left) given to Lyn T. Smith; Faculty Awards (middle left); Outstanding Senior Woman (left) awarded to Anne Hengehold; Outstanding Senior Man (bottom right) awarded to Fred Janzen; and Who's Who Among Students in American Colleges and Universities (bottom left). Major awards were also given by each discipline of study. Music was provided by Cherié Burke, organist, and Cynthia Fiene, flutist. Others honored on this day were outstanding staff members, Richter Fellowship Independent Study Awards, Wingspread Scholars, North Central Honors Society members, and many, many others. Congratulations to all for a fine year were given by President Gael D. Swing.

Cathryn A. Alexander ~
"It's Irrevelant"

Esh-ka-ba-ba
J. Nosek
Ha-ma-na
Ha-ma-na...

Senior Class Quotes

"Today"
Debra Wolfe

"Jesus, How Much Do you Love me?"
And Jesus said,
"This much!"
And He stretched out His hands and Died.
Anonymous

"I HAD A GOOD TIME"
Jim Bartelson

FRED JANSEEN
"Enjoy Life, Don't wish it away!"

I never knew that after just 3 4 5 6 short years, these seniors could be so profound.

"If you can imagine it, you can achieve it. If you can dream it, you can become it."
Mary Beth Sinclair

Catherine Middleton ~
"Education is a progressive discovery of our own ignorance."

HOW IN THE WORLD . . .

Rich Pinder,
Gambler's Prayer -
I Hope to Break even
I need the money.

Mike "Bradly" Kimmel ~
"Another Fine
Mess you've Got
us into."
- L+H -

Barney Davis
when faced with
Mountains...
I will not quit
I will keep on striving
till I climb over
find a pass through
tunnel underneath
or simply stay and
turn the mountain
into a goldmine
with God's help.
Robert Schuller

Lynda
Chiverton -
"I'll think
about
that
tomorrow."

Anne Hengehold ~
"If you're worried about
missing the boat ~
Remember the
Titanic!"

"I didn't ask but if you want
to tell me.... I'll listen."
Carolyn Porto

Skippy "Wing it"
"I'm Easy"
Jim
Marks

CLASS

Mark Williams ~
"Freedom Eagle Cry -
To try to make a better land where
everything is bright, where
handouts grow on bushes and
you sleep out every night,
where little streams of Coca-Cola
come tumbling down the
rocks, and you never have to
wash or bathe or even clean
your socks!"

"Hey, when we
goin' fishin'?"
Richard
Kubilius

PAT Kelly -
"We're only
here on
a visit."

"Old Hackers never die, they just acquire better
Beer bellies."

Did I GET THIS FAR?

Julie Votava - "If everything appears to be going well, you have obviously overlooked something."

Laura Clukey, "North Central is a great Place ~ It's special, kind of."

SPLAT

Grace Mendoza, "You Will...!"

Brooke Phelps - "That isn't very nice!"

1985 OF

"The Boss Lives On!" Scott Harmon

The Greatest pleasure in life is doing what people say you Can't do." Kristy Dimmick

Kevin Binkley ~ "The Mark of an immature man is that he wants to die nobly for a cause while the mark of a mature man is that he wants to live humbly for one." - Stehul-

Care Roza "So Many Men, So little time!"

Remember... No Person is A failure, who Has FRIENDS"

Jim Bartelson + Clarence the angel in "Its a wonderful Life"

Pam McCambridge - "Ok, yes, I'm Responsible for everything that's gone wrong in Pfeiffer Hall for the last four years."

John Desmond ~ "What would you do if I got my head stuck between these railings."

"R.C. ~ Remember, Yellow Roses are for friendships - And friendships are forever"

"THEM THAT HAS-GETS." Bernd Schumacher

The fate of the world ~ of the U.S. is in the hands of the third world. The failure to realize this will lead us to our destruction. Chris Stull

THE #1 Senior Quote

Hey, Let's

Sarg, "

David O'Malley
James Bartelson
Nicholas Dinapoli
Daniel O'Malley
K.L., P.M., L.S,
B.S, K.W, T.S, JB
N.B

Karen Rasmussen ~
"Its amazing what one can accomplish when one doesn't know what one CAN'T do."

Life Doesn't begin until you want it to, And when it does, Enjoy
Charles Jaudes

Mike Kimmel,
"Life's a bitch and then you die."

"Why do the best years of your life have to go by the quickest?"?

Diane M. Fisher ~
"Blame is better to give than to receive."

Shut up You ---!
Douglas Darrell

"Who?"

"Shout!"
From "Shout"
Ann Rybowiak

"You know you Make me want to

"TENNIS Anyone?"
Rich Chang

JEAN Bolam
"Beam me up Scotty"

of the class of 1985 is...

be careful out there.

Hill Street Blues

Life does not begin today, but yesterday, and continues through each stage of life
— the Bink-

Daniel Herrmann~
"In all he does, whether good or bad, a wise man should consider the Fact. Deeds done too Quickly Ripen into Thorns that Pierce the Heart till Death
— From the Samskrit

DAVE Anderson~
"I have NOT YET Begun to make Money."

"I DON'T NEED THE GRIEF!"
KAREN Henry

Love and sex and hopes and dreams and still surviving on the street... and Look at me, I'm From Stickney!
From "Shattered"
John NOSEK

"NO WAY"

Bill Glavin~
"Your ONLY AS GOOD AS YOUR LAST BAT"
John Madormo

Jeffrey Ackerberg,
"HAVE I Got A PAIR of Skis For You!"

John Nelson, "Early Worm Gets The Bird."

"The tree may Prefer calm, but the wind Will not subside."
Mao Zedong
Brad Wolfe

NORTH CENTRAL -

GRADU

CLASS OF 1985

ATION

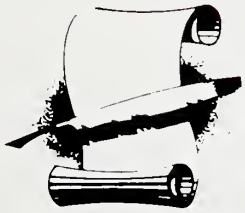

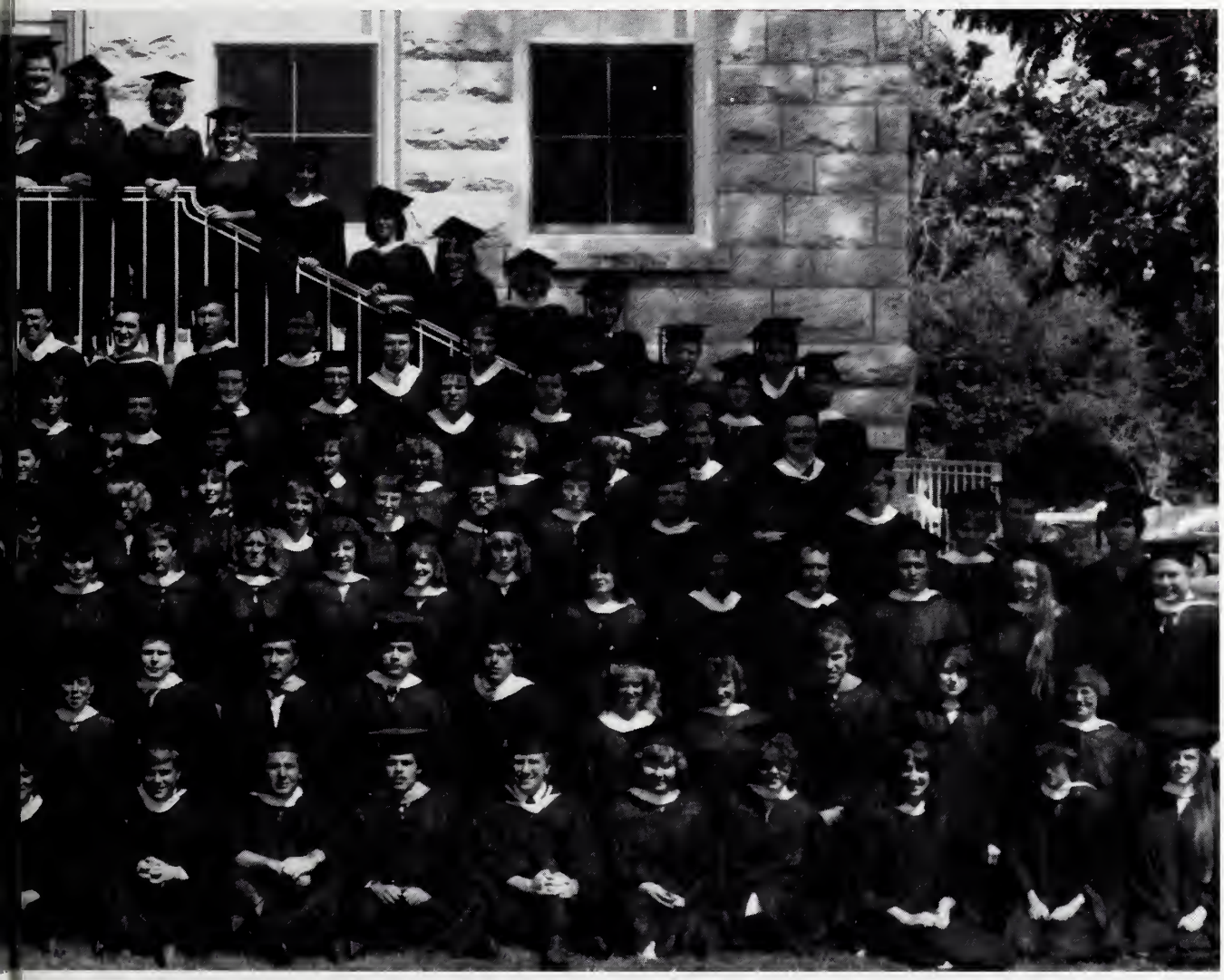

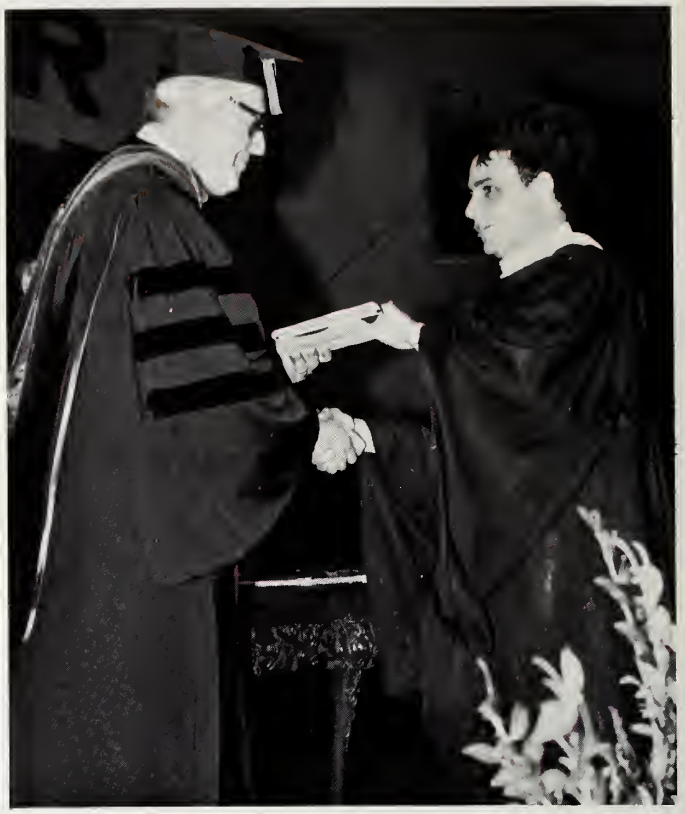

WE'VE ONLY JUST BEGUN . . .

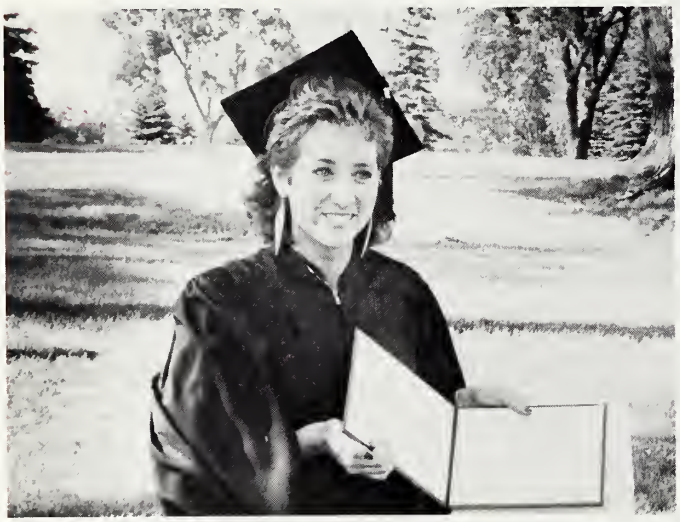

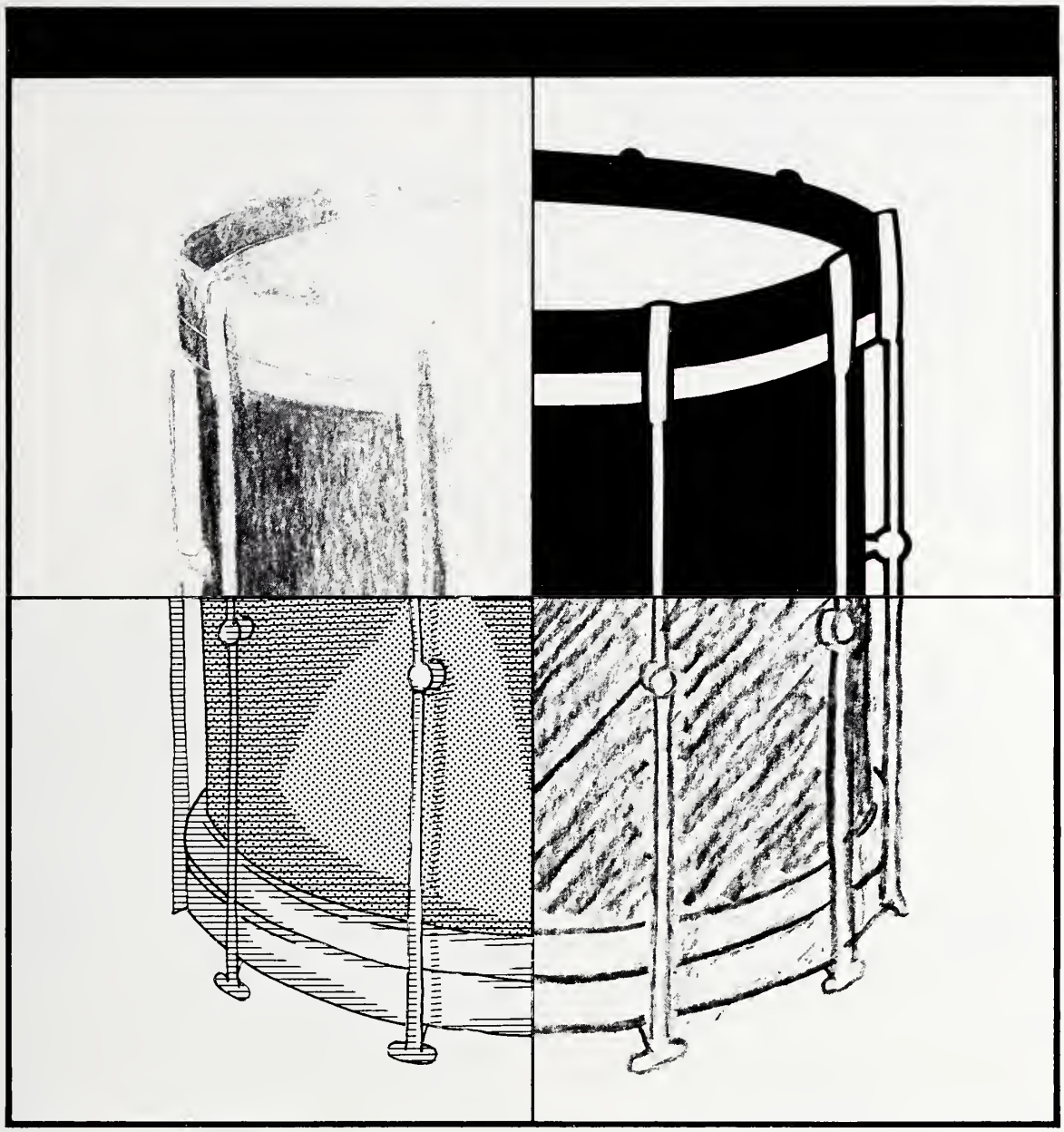

O R G A N I Z A T I O N S

Art Staff
YELL
Tempo di Borea

IMPRESSIONS

This year a new organization, under the instruction of art professor Barry Skurkis, was formed on the campus of North Central College. Art and creativity would be two good descriptive words that come to one's mind when talking about Impressions. When these college artists were in action, they helped print creative logos on t-shirts for other organizations,

and they also had the opportunity to study many new and different art forms. The goals for Impressions during the 1985-86 school year are two-fold. First, the group's main objective is to expand membership, and second, they hope to increase student awareness at NCC.

CUAB

CUAB Members: First Row: Leanne Waters, Ann Everhart, Marci Delp, Mary Verdun, Laurie Fish, Lyn Seiser, Tom King. Second Row: Kathy DeHaan, Jodi Pajerski, Sheryl Gallagher, Cindy Fiene, Kerry Kropusek, Julee Anderson, Laura Clukey. Third Row: John Nosek, Kim Heien, Debbie Hedeman, Marion Baker, Theresa Hogan, Chris Petroski, Carol Spillar, Becky Brown. Back Row: Scot Boudreau, Tim Macijunas, Joyce McQuen, Kirk Price, Joanne Beardsley, Renee Murray, Michele Wegrzyn, Cathy Dempsey.

The College Union Activities Board organizes and plans many events throughout the year. There are three major dances and many small ones. CUAB also sponsors blood drives and off-campus trips like the Cubs game shown on the next page. Moms and Dads are remembered and honored with Mom's Day and Dad's Day which are days filled with activities for the whole family to enjoy! This Club's for You!

MSA

The Minority Student Association meets regularly helping all the minority students to become one big family. This organization sponsors many schoolwide activities including: dances, tight jeans contests, and pie and ice cream days.

MSA Members: Front Row: Mark Browning, Marvin Lindsey, Kenny Wilson. Second Row: Ruben Zamora, Shajuana Davis, Jacquette McFarland, Jeanine Roberts, Charna Flennoy, Chriss Russell, Tina Archey. Third Row: Nadia Kanhai, Althea Escoffery, Donna Trantina. Back Row: Donald Payne, Angie Campbell, and Nate Harris.

TAKE ME OUT TO THE CROWD .....

TAKE ME OUT TO THE BALLGAME

On May 1, a bus full of NCC students travelled to Wrigley Field to watch the Chicago Cubs play the San Francisco Giants. Even though the afternoon was chilly and the Cubs lost the game, most of the fans would agree that the trip was well worth it! The baseball excursion was planned by CUAB during Spring Thing month to help everyone get through the end of the term.

Front Row: Alice Czwornog, Kristen Waehner, Joy Hougas. *Second Row:* John Haines, Jim Harrington, Sue Fristoe. *Third Row:* Janeé Kaufman, Lynda Douwsma, Becky Cope. *Back Row:* Ken Holden, Satoshi Ishihara, Carol Spillar, and George Adams.

INTERNATIONAL CLUB

International Club is an organization, open to all students which fosters cross-culture exchange between American and international students. During Spring term, two cultural events highlighted the activities planned by the International Club. The Japanese Festival featured an Open House of Japanese culture and Mitsunori Namba, a member of the Japanese Consulate in Chicago who spoke on Japanese economy, culture, and relations with the United States. The second activity was the International Fair. In addition to these events, the club sponsored The International Forum, invited guest lecturers to North Central, and scheduled museum trips.

NEW VISIONS

Summer Company 1984 **at the World Methodist Bicentennial Camp Meeting at Ocean Grove, NJ: Carol Giagnoni, Jim Rausch, Charna Flennoy, Kathy DeHaan, Bishop Imanus from Kenya, Rev. Barbra Isaacs, and Mike Pierce.**

Summer Company 1985: **Chris Rumley, Mike Pierce, Angie Campbell, Marty Bevington.**

This year New Visions had 15 members: Marty Bevington, Angie Campbell, Dave Connon, Pam Darrah, Kathy DeHaan, Paula Hiller, Mandi Lundy, Mike Pierce, Ed Plys, Jim Rausch, Amy Rosenquist, Chris Rumley, Brad Todden, Jan Wagner, and Ruben Zamora.

CHOIR

The College Choir, directed by Bernard Izzo, performed one major concert each term. Singing a large variety of music from ordinary choir songs to the mass "The Seven Last Words of Christ" to the musical "Down in the Valley," this year's choral group reached record breaking numbers. Choir is a fun and enjoyable way to fulfill the music foundation!

PEP BAND

For the third consecutive year, NCC's Pep Band has added spirit to all the home basketball games. Under the direction of Cindy Fiene, all the members worked hard year round to earn membership into the Student Association by performing at games, Harmoniums, and Community events.

MADRIGALS

Madrigal Singers: **Cherié Burke, Donna Fletcher, Kathy DeHaan, Kent McKay, Debbie Hedeman, Dave Connon, Paula Metskas, Gary Birnbaum, Chris Rumley, John Faragoi, Karen Henry, Cindy Fiene.**

The Madrigal singers sing a variety of unaccompanied music. Members are selected by the choir director through tryouts. The Madrigals perform each term at the choir concerts. They also perform at local Jr. High Schools, at Madrigal Invitationals, and at many NCC activities.

SWING CHOIR

'85 Swing Choir: **Kent McKay, Lyn Seiser, John Fusek, Debbie Hedeman, Ed Plys, Gina Colacicco, Boyd Minnix, Cindy Fiene (director), Tom Peters, Karen Henry, Jim Helwig, Ayesha Shariff, Marty Bevington, and Joanne Beardsley.**

A P O

Alpha Psi Omega is a speech/theatre fraternity which is very active in NCC's annual musical and plays. APO performed at Dad's Day and the variety show, sharing their impromptu talents with NCC students, faculty and friends.

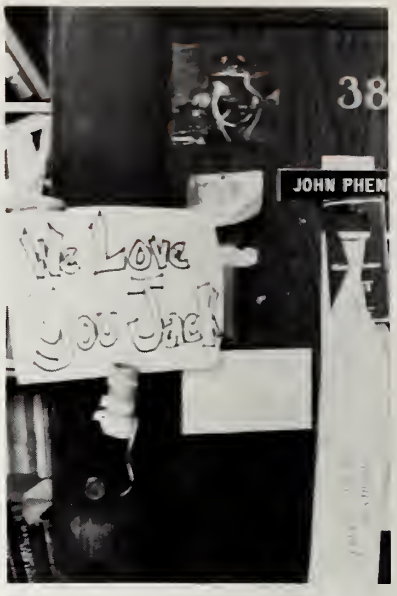

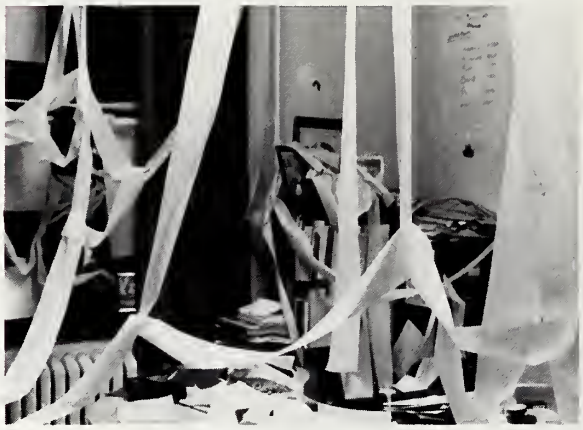

COMMUTER CLUB

For the second time, Commuter Club received the Outstanding Club Award from Student Association. With an office in the Activities Center basement, the Club is open to all Commuters and Residents. Sponsoring events that allow students to feel a part of North Central is Commuter Club's goal. This year, a trip to Second City's comedy revue, a pizza party, and the second annual trip to Great America were examples of affordable campus entertainment. Ogden 6 movie tickets were again sold at a discount. A major project was the renovation of the Commuter Lounge, done through Club funds. Active members were interim president Craig Strohl, president Kent McKay, vice president Dave Connon, Doug Manak, Patti Pasini, Kathy Hooper, Sarah Stewart, Pam Fliege, Sheri LaBrose, and Gary DeMont.

BOOKSTORE

Working at the bookstore can make anyone crazy!

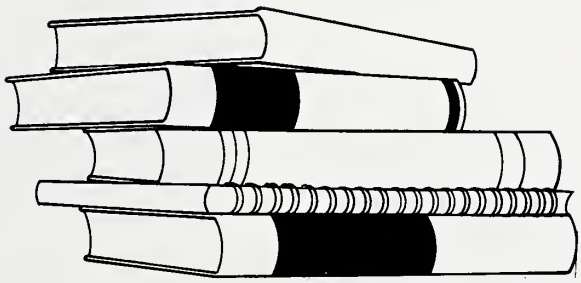

Four of the smiling faces you see at the bookstore.

Swing Choir! **A new organization on campus! Fourteen NCC students decided that North Central needed a singing and dancing choir. Under the direction of Mrs. Fran Coleman, choreographer Mrs. Lynda Meyers, and student director Cindy Fiene, the Swing Choir got off to a good start. They performed at some of the choir concerts, Harmoniums, Dad's Day, Mom's Day, and the Variety Show. Over Christmas break, many of the members carolled to Naperville residents. Singing and dancing to music such as Chorus Line, I've Got Rhythm, and Fame, these students proved there truly is student interest in a Swing Choir. Next year, they hope to add more performances and continue to sing more updated, upbeat songs!**

TRI BETA

Members of Tri Beta; Front Row: **Theresa Stark, Cathi Middleton, Kathy DeHaan, Sara Mock, Brooke Schumacher, Cathy Camilleri, Jodi Pajerski, Diane Brown, and Nora Conley.** Back Row: **Rich Kubilius, Barney Davis, John Nelson, Fred Janzen, Colleen Carter, Bernd Schumacher, Dave Insco, Renee Murray, Sheila Heitke, and Kevin Brown.**

Tri Beta is a national honorary organization comprised of those students who are interested in Biology. Gamma Nu, the North Central College chapter of Tri Beta includes, among its many members, four officers. This year, the elected officers are as follows; John Nelson, President, Fred Janzen, Vice-President, Rich Kubilius, Treasurer, and Cathy Camilleri, Secretary. Dr. Tom Williams served as Gamma Nu's faculty advisor.

Tri Beta sponsored many activities throughout the school year. Among the more popular, Tri Beta offered a cheese-tea in the Science Center fall term. During spring term, members of Tri Beta listened to guest speakers on campus. In addition, a picnic was held at a nearby Lab, and new members were initiated into the organization to keep the Tri Beta tradition strong at NCC.

WONC

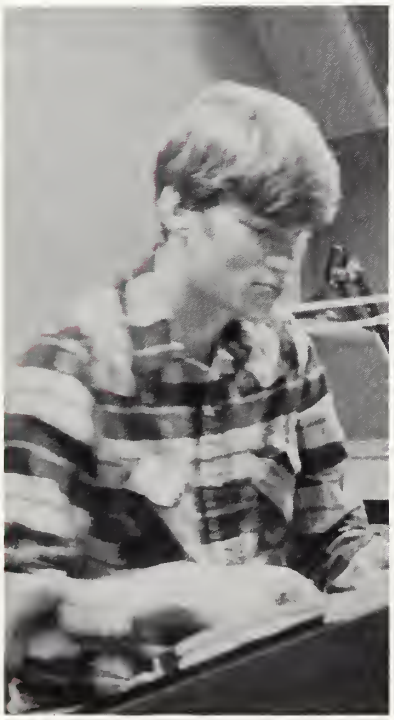

WONC completed another successful year under the direction of John Madormo. The variety and quality of broadcasts has improved with the help of the Student Association. One of WONC's major fund raisers was their Lipsinc contest pictured on the next page in which area highschools and colleges imitated their favorite groups.

LIPSINC

CHRONICLE

1985 Chronicle Staff:
Front Row: Mita Patel, Jodi Mercier, Jeff Fullhart, Diane Balcom, Editor.
Back Row: Tracey Ellis, Joan Stohl, George Adams, Cathy Dempsey, Advisor, Craig Pinley, Craig Crossin.

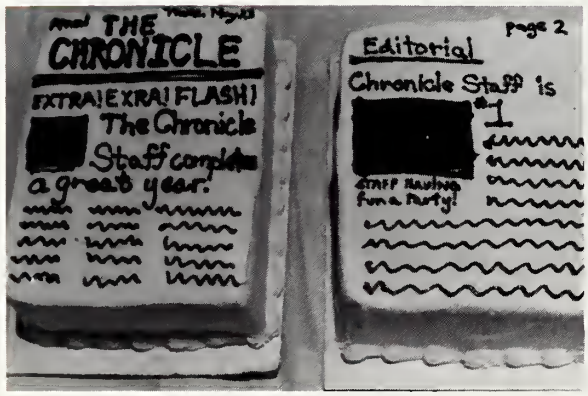

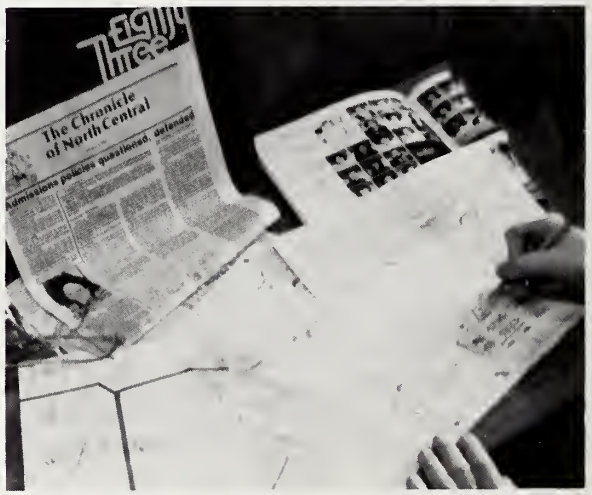

NCC's newspaper distributed issues 4-5 times each term. The Chronicle kept NCC students updated on sports, entertainment, and campus news. Under the leadership of editors, Diane Balcom and April Killion and faculty advisors Jim Guthrie and Cathy Dempsey, the Chronicle completed a good year.

SPECTRUM

Another year, another Spectrum, and we, the editorial staff have enjoyed putting all the 168 pages together. This year's Spectrum, under the leadership of editor-in-chief Cindy Fiene, attempted to include as many faces as possible along with artwork to help us remember the organizations, activities, sports, and people who have made North Central a special place in 1985! A stop was set up to take underclass pictures at fall validation, and we are proud to say that we have broken the records for the amount of student pictures to appear in any Spectrum in recent North Central history. It seems like the staff spent many endless hours during the summer months down in the basement of the Student Services building piecing layouts and developing pictures in order to meet publishing deadlines. It takes more than just one person's effort to build a yearbook. This book, then, is the culmination of the time and the talents of many dedicated individuals!

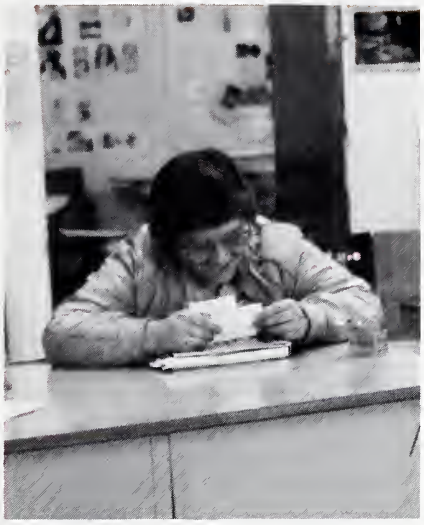

STAFF

1984-85 Spectrum members; *Front Row* (L to R): Jim Marks, Pam Mccambridge, Ken Holden, Lyn Seiser, and Rich Kubilius. *Back Row* (L to R): Ann Randall, Ayesha Shariff, Cindy Fiene, Donna Trantina, and Julie Schlaug.

RICHTER INDEPENDENT STUDY FELLOWSHIP

Several Richter Independent Study Fellowships are awarded to North Central Students each year. Grants, normally up to $4,000 for a single proposal, are awarded to qualifying students to enable them to complete special projects of unusual merit and scope.

Kelly Meredith and Kevin Brown each received this award in 1985. Kelly will spend one month at St. Luke's Hospice in Sheffield, England, working on the wards and interviewing social workers, administrators, chaplains, volunteer directors and volunteers about the free-standing hospice unit which was founded in 1971. She will then compare that hospice philosophy with those volunteer training programs in existence in the United States.

Kevin Brown will spend ten weeks in the Sierra Navada Mountains monitoring the behavior of one species of garter snakes. Through the use of radio transmitters and video equipment, he will attempt to obtain significant data on Thamnophis elegans' behavior.

1984 recipiants of this award were: Sarah Cole, Judith Dragoo, Susan Maass, and Mary Beth Sinclair.

STUDENT ASSOCIATION

Executive Board

Programing Caucus: Pete Hallam, Comptroller: Mary Verdun, Secretary: Kim Tummillo, President: Lynn Smith, Vice President: Gail Darcy

Your Student Government

The Student Association is North Central's governing body. The President and Vice President are elected by the student body and the other board positions are filled through their appointments. The Association body consists of Organizational heads and Faculty/Student committee representatives. The Associations' constitution requires them to meet twice a month, including training sessions. Many At-Large members participate in the discussions and through these meetings, the student body learns what activities are being provided by the orgainzations. All are welcome!

Front Row: Cathy Camilleri: Visiting Lecture Com., Diane Balkcom: Chronicle, Kevin Stahlman: Liasion Com., Doug Darrell: At Large, T. Lynn Smith: Pres. Carolyn Porto: Teacher Education, Bernd Schumacher: Liasion Com., Brook Schumacher: International Club, Cindy Fiene: Yearbook, Swing Choir, Pep Band, Poms, Fred Janzen: College Scholars, Lyn Seiser: Yearbook, C.U.A.B., Impressions, APO, Cirriculum Com. Back Group: Nancy Pielsticker: Non-Traditional Organization, Jeff Clark: S.A. Advisor, Pete Hallam: Programming Cacus, Joyce McQuen: C.U.A.B., Kent McKay: Commuter Club, Mary Verdun: Comptroller, Kirk Price: At Large, Kim Tummillo: Secretary, Gail Darcy: Vice Pres., John Nelson: Tri Betta, Student Affairs, Anne Hengehold: WONC, Jim Bartelson: Library, Theresa Stark: Liasion Com., Annette Zilligen: UMSO, Ron Schoger: Impressions, Pam McCambridge Cirriculum Com., Cathy Dempsey: S.A. Advisor, Rich Babjak: At Large.

FORT HILL CAMPUS

THIS IS NORTH CENTRAL . . .

SEYBERT DORM

STUDENT VILLAGE

SCIENCE CENTER

KIMMEL DORM

STUDENT SERVICES BUILDING

OLD MAIN

KROEHLER FIELD STADIUM

COLLEGE UNION ACTIVITIES CENTER

GOLDSPOHN HALL

MAIN CAMPUS

OESTERLE LIBRARY

PFEIFFER HALL

GEIGER DORM

Kaufman Dining Hall

Carnegi Library Building

North Central at night

NORTH CENTRAL CAMPUS SHOTS!

Koten Chapel

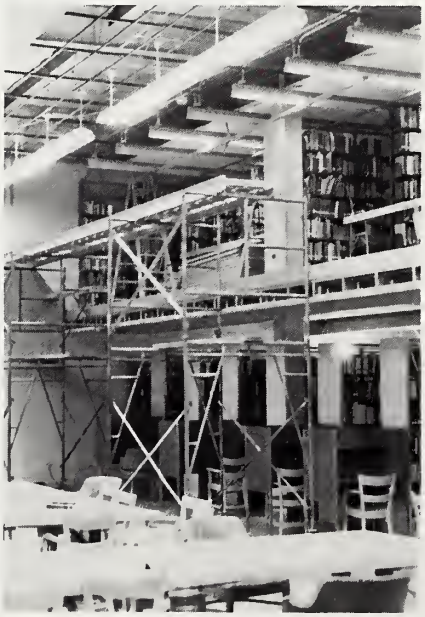

Inside Oesterle Library

View of campus from Old Main

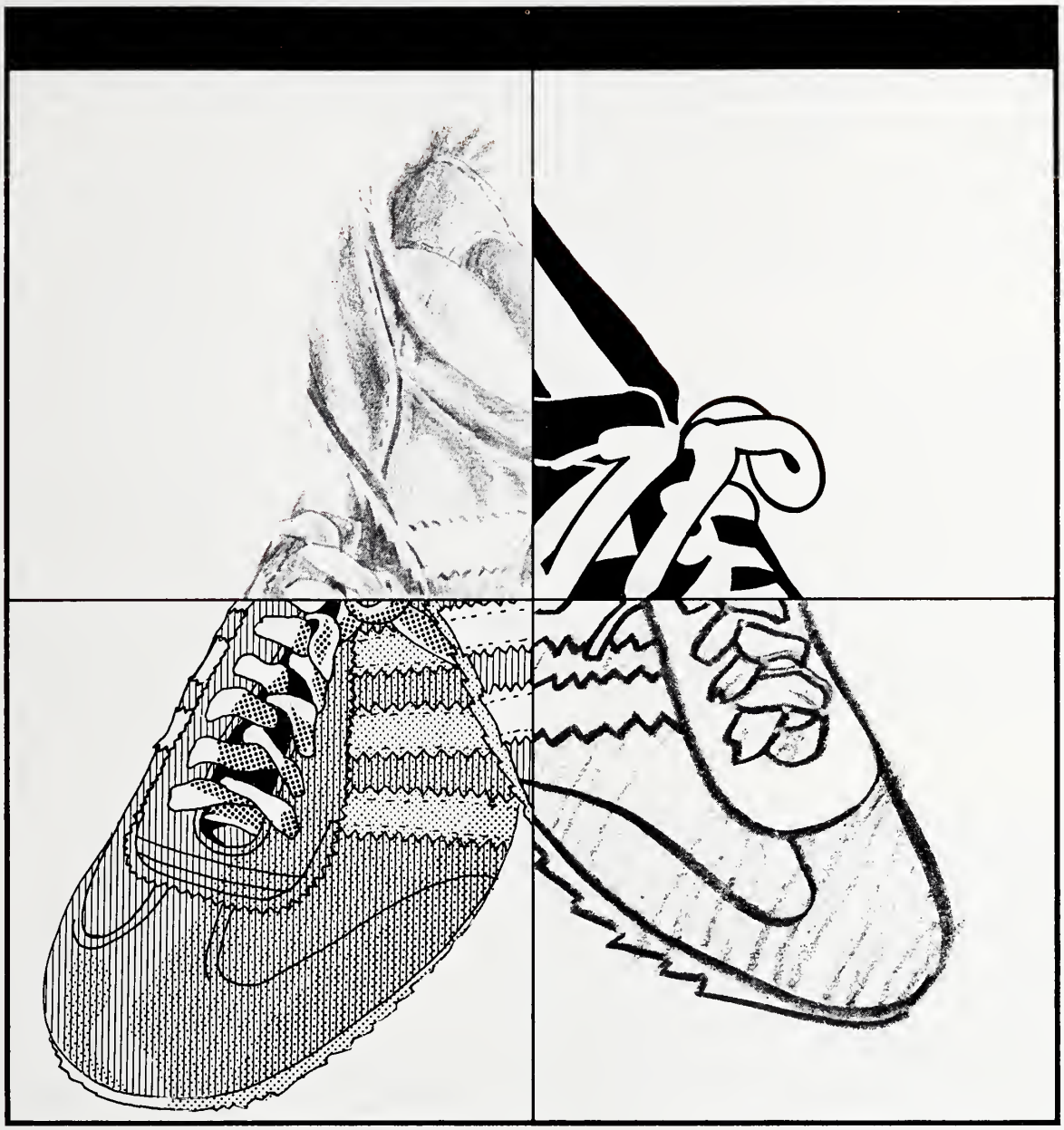

A T H L E T I C S

MEN'S CROSS COUNTRY

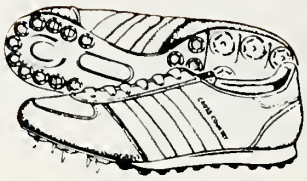

During the season, coach Al Carius' squad won the NCC Invitational; captured their 11th College Conference of Illinois and Wis. title; and kept their record of never having lost in the NCAA Div. III Midwest Regional alive. On Nov. 17, seven NCC men competed in Nationals, finishing 2nd overall with a point total of 89.

Senior captain Bob Dunphey finished 5th, earning All-American honors for a fourth consecutive year. Sophomore Jim Jones also earned All-American honors with his 14th place finish. Also competing were Senior Larry Wood (31st), Junior Bob Pottle (32nd), Senior Todd Jacobson (39th), and Juniors Pat Zinn (48th) and Joe Gross (71st).

Men's Cross Country **Front Row: Ken Popejoy (coach), Joe Gross, Dave Ryan, Todd Jacobson, Bob Dunphey, Patt Zinn, Bob Pottle, Larry Woods, Jim Jones, Al Carius (coach). Middle Row: Andy Walsh, Jim DiDomenico, Rick Cadena, Scot Schwarting, Barney Davis, Jeronime Reyes, Eric Simon, Van Lewsader, Mike Pierce, Scott Parker. Back Row: Mike Neuman, Gary Peterson, Jon Baker, John Brolley, Mike Pentz, Phil Albano, Tom Milroy, Mark Gavic, Lee Benesh, Marc Ruff.**

'85 LADY CARDS **First Row: Coach Rose Price, Karen Lembcke, Annette Foley, Kathy Kull, Nancy Simon, Kristy Dimmick. Back Row: Cherrie Robeson, Laura Hardin, Barb Phelps, Lisa Walsh, Jackie Gruebner, Beth Clukey.**

WOMEN'S CROSS COUNTRY

Coach Rose Price's squad finished second in the 11-team NCAA Div. III Midwest Regional Championships with Senior Kristy Dimmick, Sophomores Kathy Kull and Barb Phelps, and Freshmen Beth Clukey, Cherrie Robeson, Annette Foley, and Laura Hardin.

Kristy Dimmick, a senior from Homewood, successfully defended her individual title in the 1984 Chicago-Metro Conference Cross Country Championships. She duplicated her 1983 winning time of 18:52 on the flat, 5,000-meter course in Wheaton as she ran away from the 42-woman field.

One week later, Kristy became the first Lady Cardinal to qualify for NCAA Div. III national competition by finishing fifth in the regional meet with a time of 18:44.7. At the national meet in Delaware, Ohio, she finished 79th.

Varsity Soccer '85: **Front Row: Al Romero, Max Senecal, Yousif Bahi, Mike Driscoll, Mike Oldenettel. Middle Row: Mike Madden, Phil Stromberg, Allen Zeman, Rob Battin, Tony Passi, Kevin Clukey. Standing: Dudley Dupey (Asst. Coach), Dave Klecka (Captain), Jim Harrington, Stewart Peterson, Scott Woods, Tom Dominick, Satoshi Ishihara, Chuck Jaudes, Dan Palmer (Coach).**

NORTH CENTRAL SOCCER

A very young North Central soccer team lost eight of its last 11 matches to finish 7-13-1 under first-year coach Dan Palmer.

Senior forward Pbil Stromberg led the Cardinals in scoring with 25 points (11 goals and three assists) and was voted "Offensive MVP" by his teammates. Sophomore fullback Mike Drescoll was named "Defensive MVP."

Just four seniors - Stromberg, Satoshi Ishihara, Chuck Jaudes, and captain Dave Klecka - were listed on an 18-man roster which included eight freshmen and four sophomores.

NORTH CENTRAL FOOTBALL

Above Left: **Junior fullback, Tom Jenks rushes to get the down.** *Above:* **Head coach, Lloyd Krumlauf and offensive line assistant, John Welty discuss game strategy.**

Right: **Let's not get too personal!** Above: **You said the ball went where?**

The North Central Football team, slated to finish fourth according to CCIW coaches, opened the 1984 season with a disappointing 8-32 loss to non-conference rival Illinois Benedictine. Undaunted, the team snapped back in their second game by soundly defeating Carroll College with a score of 26-12. Unfortunately, that first Cardinal victory was followed by six straight losses to tough opponents. With just one game left and a record of 1-7, the Cards beat North Park College to end the season with 2 wins and 7 losses. This year's team, co-captained by seniors Steve Ayers and Dan Bechina, was relatively young and inexperienced. The 84-man roster included 61 freshman and sophomores and just three seniors. Post-season honors were awarded to several members of the team. Defensive back Jack Varela was a first-team selection to the All-CCIW team, while wide receiver Jim Miller and offensive lineman Pat Hinton were given honorable mention recognition. In addition, Jack Varela was selected as "Defensive MVP" and Sam Cendro was voted "Offensive MVP". Although the team did not do as well as they had hoped, a new head coach and many returning underclassmen make next year's outlook optimistic.

The 1984 Football Team

Season Record: 2-7

CCIW Record: 2-6

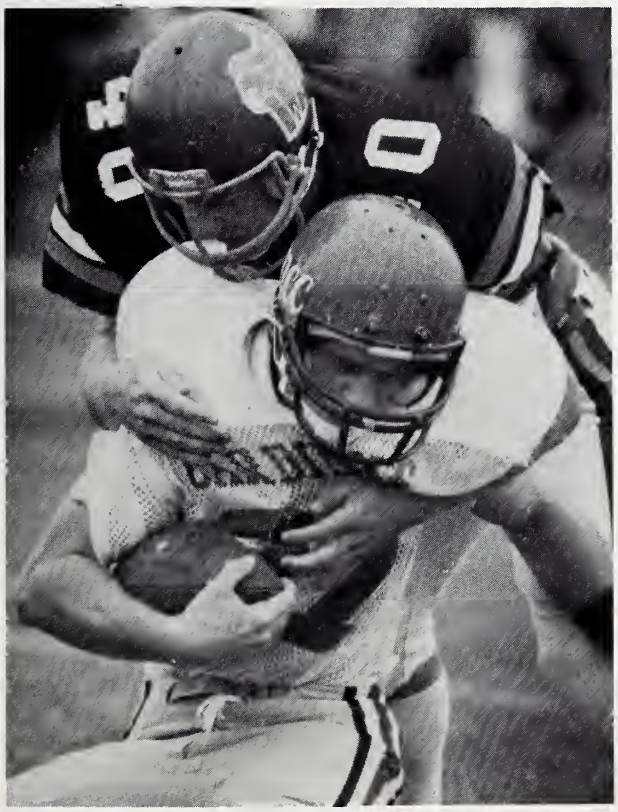

VOLLEYBALL

Under the direction of head coach Kevin Ritchie and assistant coach Dick Young, NCC's volleyball team finished off the season with a record of 15-22-0. In the Chicago-Metro Conference, they tied for third place in regular season play and they tied for fifth place in the conference tournament.

WOMEN'S TENNIS

The 1984 North Central College Women's Tennis Team, coached by Jan Pray, played many matches throughout Fall term. With only two seniors on the squad, this was a building year for women's tennis at NCC.

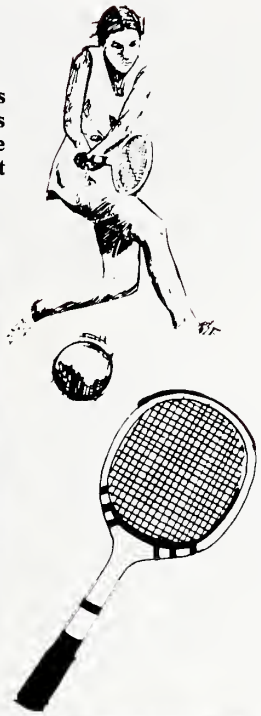

Women's Tennis '84 **Front Row: Kelly Dalton, Debbie Dean, Kristin Spaulding, Candace Smith. Back Row: Cathy Alexander, Karen Toth, Debbie Wolfe, Martha Deifel, Jan Pray (Coach).**

SOFTBALL

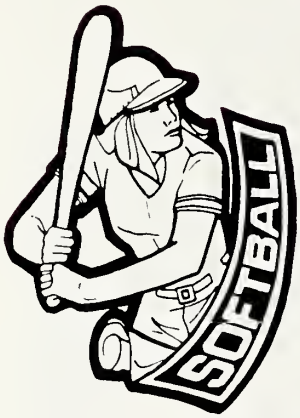

1985 Conference Softball Champions: **On the ground, left to right: Assistant Coach Joel Kessler, Karen Miller, Lisa Sigafus, Rose Gramarosso, Head Coach Mary Rizzo. On the wall, left to right: Sarah Shillington, Doreen Jacobs, Terri Roemer, Nancy Poklen, Theresa Stark, Venna Raye Hoffmann, Cheryl Kennedy, Martha Diefel, Kristie DeVries.**

WATCH ME OUT IN LEFT FIELD!

MEN'S SWIMMING

First Row: John Hernandez, Ray Vanhootegem, Keith Volker. Second Row: Dave Stevens, Paul Dees, Mike Buczkowski, Joe Siebert, Mike Baughman, Paul Rathman. Third Row: Eric McClaren, Craig Wood, Craig Helwig, Brett Falk, Dave Harrington.

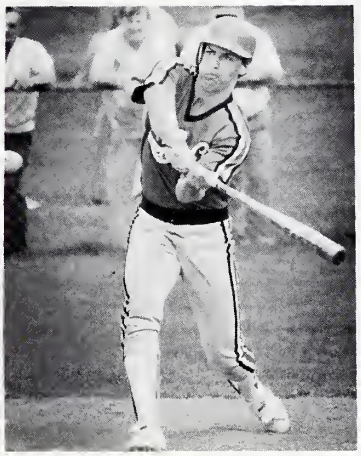

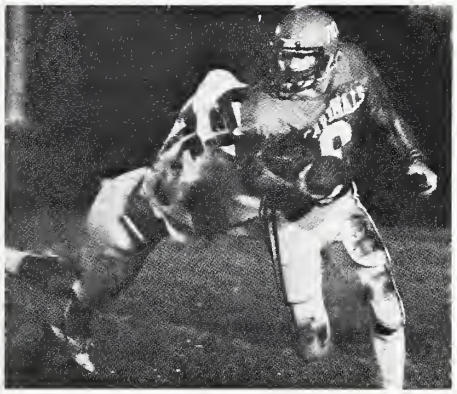

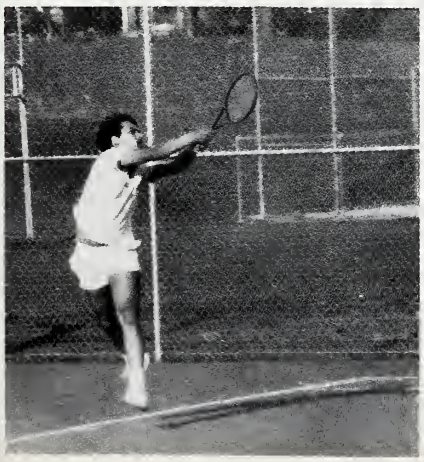

MEN'S BASKETBALL

Kneeling, left to right: Nate Harris, Tom Pavich, Kerry Kelley, Steve Drolema and Curtis Hudson.
Standing, left to right: Head Coach Bill Warden, Troy Perrine, Scott Slocum, Jim Meyer, Marlon Lewis, Joe Cahue, Marvin Lindsey, Bob Rankin, Greg Papacosta, Tony Jordan, and Assistant Coach Bob Bray.

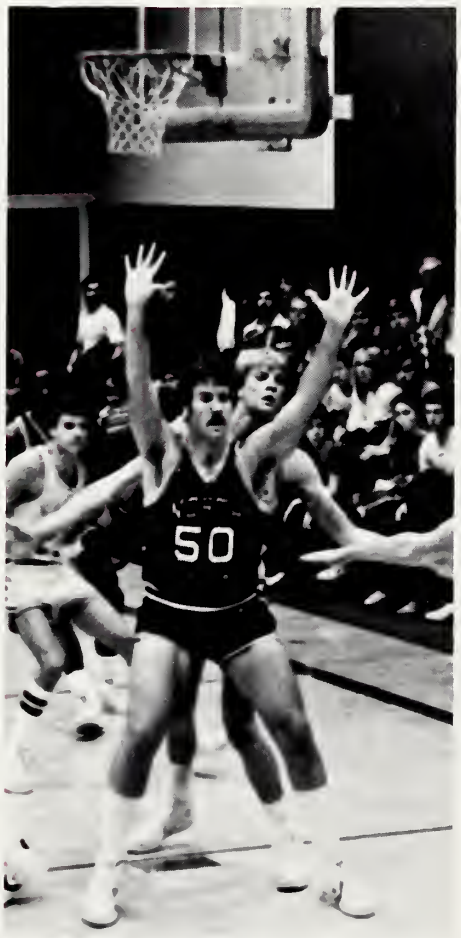

Thru the hoop

Head Coach Bill Warden and Assistant Coach Bob Bray guided this year's team up through NCAA Div. III Midwest Regional Play for a second consecutive year. The Cards' overall season record was 20-5. Their CCIW record was 14-2. The team earned a total of 1,858 points through the season. It earned its first CCIW co-championship since 1960. Forward Tony Jordan, forward Curtis Hudson, center Kerry Kelley, and guard Greg Papacosta were among the 15 players honored by CCIW coaches by being named to the all-star squad.

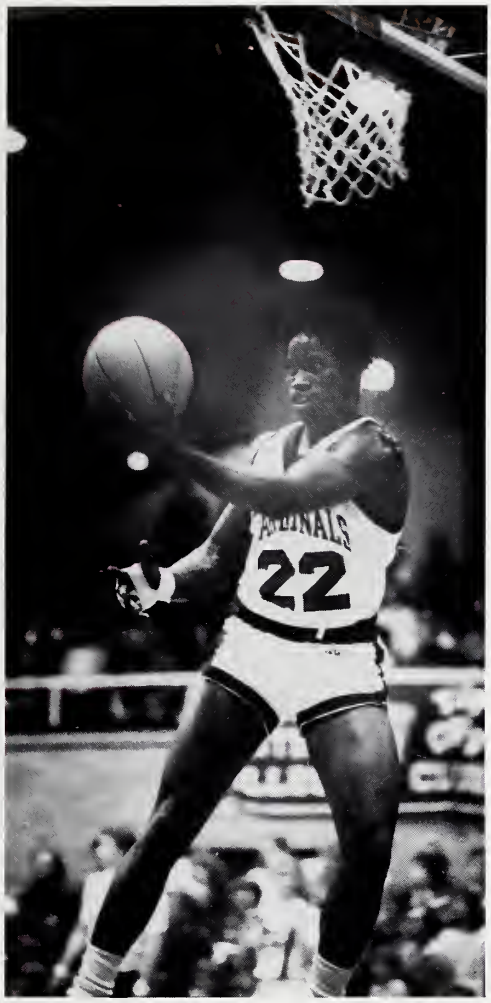

SCORE

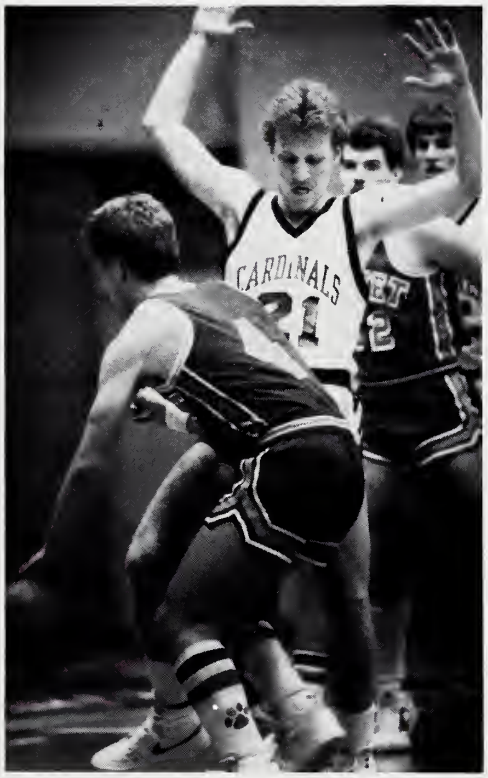

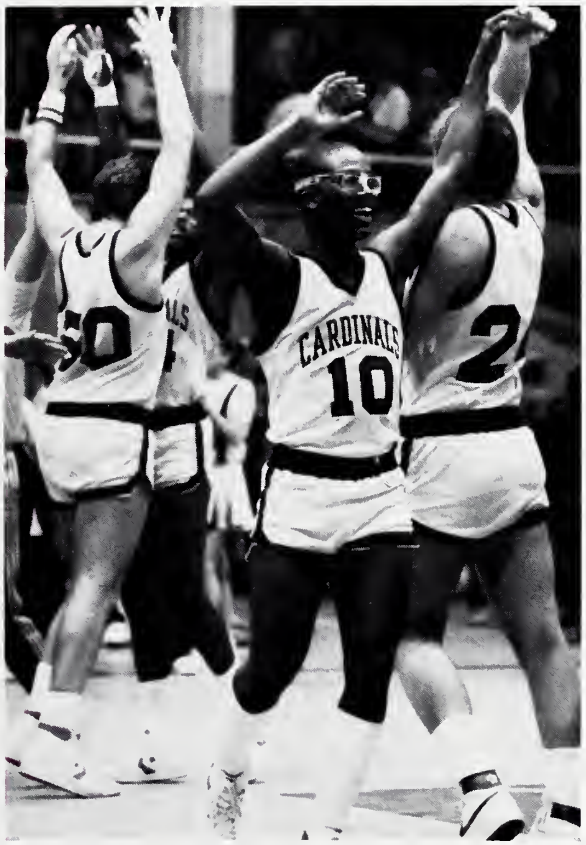

WOMEN'S BASKETBALL

1985 was a year of rebuilding for the NCC women's basketball team. Under the direction of head coach Wayne Morgan, the girls worked hard and learned to play as a team. They are looking forward to a season full of wins in '86.

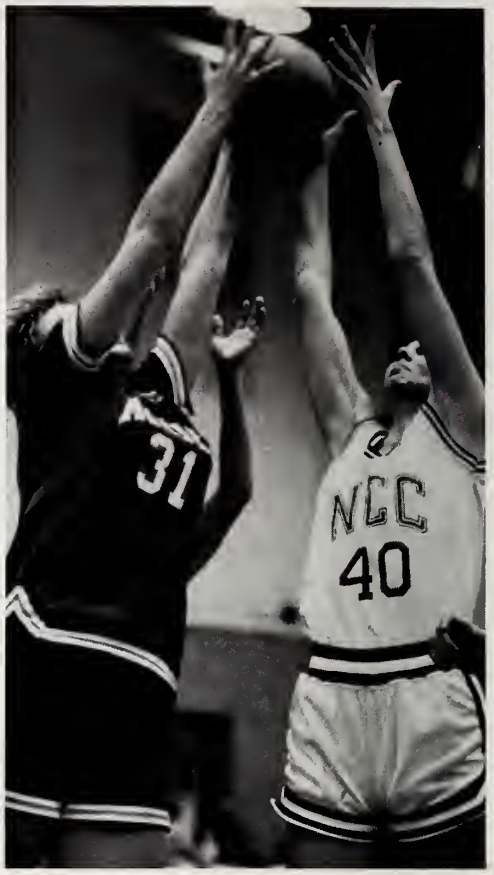

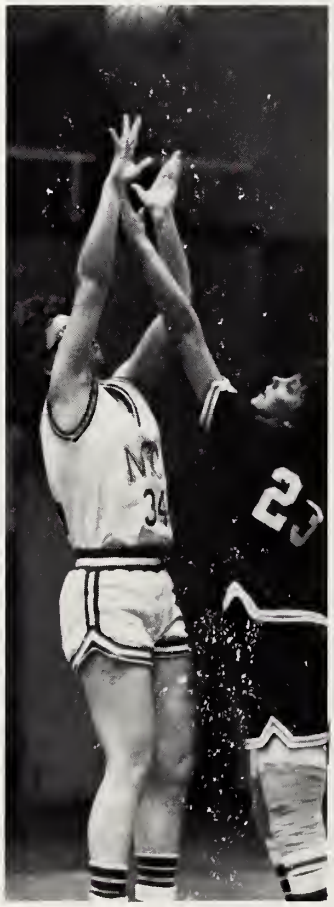

WRESTLING

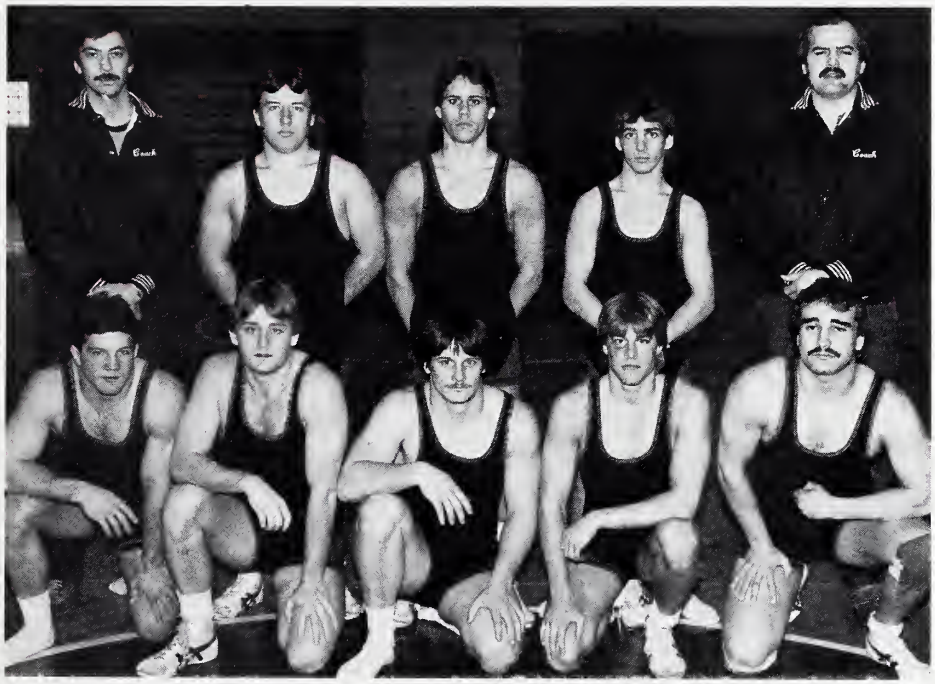

1984-85 NCC WRESTLING TEAM
Kneeling, left to right: Jim Miller, Mike Bukovsky, Ed Delia, Todd Samuel and Dan Wade. Standing, left to right: Assistant coach Jeff Chandler, Dan Miracle, Jerry Breitbarth, Dan Franch and Head Coach Tim Brown. Missing from photograph: Kevin Martin, Ken Phillips.

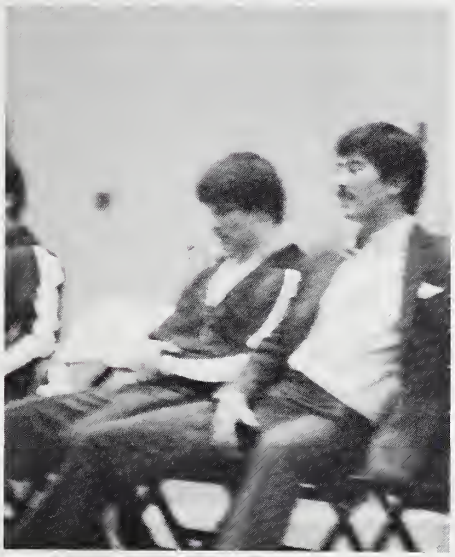

BASEBALL

It seems that baseball has been very, very good to NCC this year. Through the coaching strategies of Tom Purcell, strong hitting, and outstanding defensive plays, the '85 Cards finished the season with an overall record of 27-13 and an 8-4 record in conference action. In addition, the baseball team swept the CCIW tournament in Naperville May 3-4 without a loss to capture their first undisputed CCIW title in 39 years of CCIW baseball competition! Four North Central baseball players - second baseman Jim Kapla, pitcher Ed Mathey, right fielder Kevin Murphy, and center fielder Craig Stefan - were named to the 1985 CCIW South Division all-conference squad. Two other NCC players - first baseman Mike Budler and third baseman Joe Wrzosek - were honorable mention selections to the all-star squad. Next year's outlook is very optimistic as many of the talented athletes will be returning.

Front Row: Rob Carmichael, Charles Kefalas, Jon Shanower, Kevin Murphy, John Fabbri, Joe Wrzosek, Jim Kapla, Dan Brown, Frank Gregorio. *Middle Row:* Mr. Murphy, Ed Mathey, Craig Pinley, Brett Robinson, Clarence McGuire, Scott Fields, Mike Windt, Paul Howard, Tom Oshinski, Ron Jurkacek, Doug McBain, Mark Paulosis, Sam Crowther. *Back Row:* Frank Janczak, Mr. Kefalas, Mike Budler, Sean Hoye, Alan Brown, Matt Richards, John Kruzel, Ken Wilson, Craig Stefan, Gary Whitman, Paul Gonzalez, Ken Ritter, Coach John Welty, and Coach Tom Purcell.

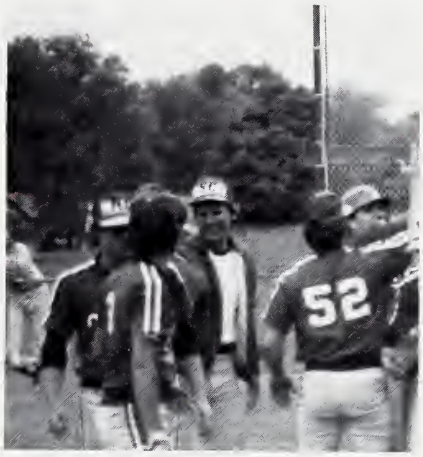
52

'85 MEN'S TRACK

WOMEN'S TRACK

Lady Cards of Spring '85

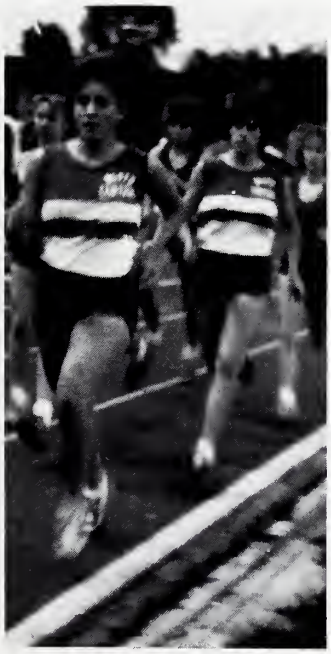

NCC TRACK STARS AT NATIONALS

MEN'S TENNIS

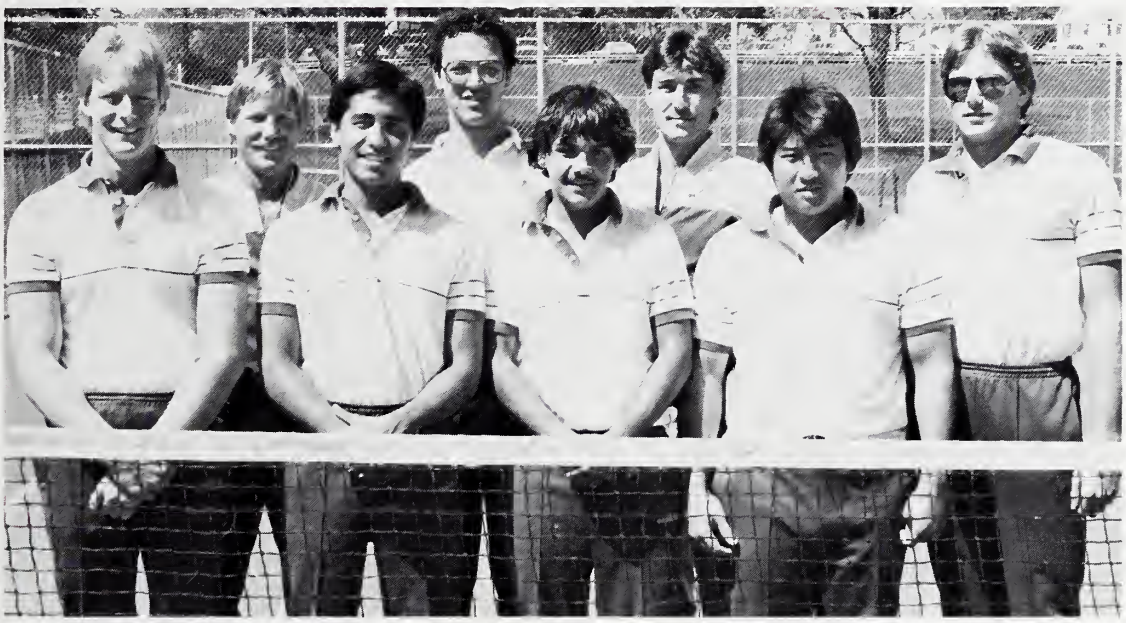

NCC's Men's Tennis Team

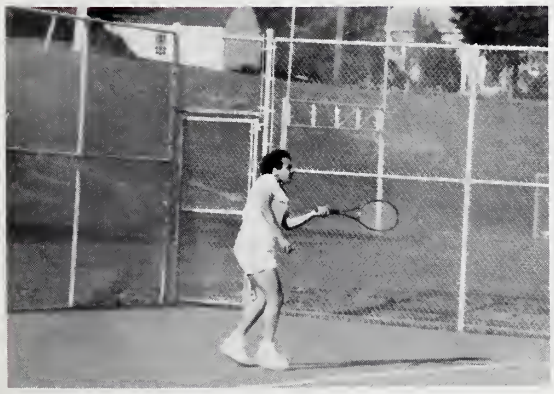

Playing tennis for NCC this year were: Rich Chang, John Hiestand, Vince Baratta, Brian Grabowski, John Orr, Bob O'Connor, Dave Johnston, Dave Krabbe, Brian Davis, Darren Honda, and George Adams. They finished the season with a 5-8-0 record.

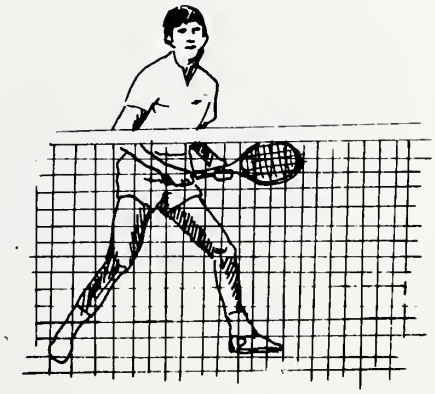

CHEERLEADERS — THEY'VE GOT SPIRIT

NCC Cheerleaders! Seated, left to right: Jodi Pajerski, Terry Holzkopf, Patti Golding, Laura Blanchong, and Michele Krauss. Standing, left to right: Chris Rosendahl and Kathy Smith.

This year's Cheerleading Squad under the leadership of Senior Patti Golding kept NCC spectators involved with their game-time chants through cold football nights and heated basketball games. They also travelled with the basketball team to Nationals sponsored by North Park College to lend encouragement and rally NCC fans. The all-girl squad was joined by their male counterparts for extra entertainment during the basketball season. The group of male cheerleaders included the following members: Barry Coultas, Frank Griffin, Tom Lange, Scott Phelps, Herbie Placek, Alan Scott, and Dave Soliday.

POM SQUAD
PON

The 1984-85 Pom Pon Squad provided pregame and halftime entertainment during all the Cardinal football and basektball home games. The squad enjoyed another fine year characterized by high-kicking dance routines full of energy. The girls held their first annual kick-a-thon to buy new uniforms. They not only kept the winning spirit with enthusiastic performances, but also sold concessions during the baseball tournament held at NCC this spring.

Members of the Pom Pon Squad include: Front Row: Ann Everhart, Joy Gustafson, Kristen Smith. Middle Row: Lynette Shaw, Kelly Meredith, Stephanie DeFrancesco, Cathy Jastre, Marion Baker, Julee Anderson. Back Row: Kari McNulty, Debbie Hoffman, Wendy Ingels, Cindy Fiene.

CARDS
IN
ACTION!
NCC 2 VISITOR 0
INN 4 OUT 2

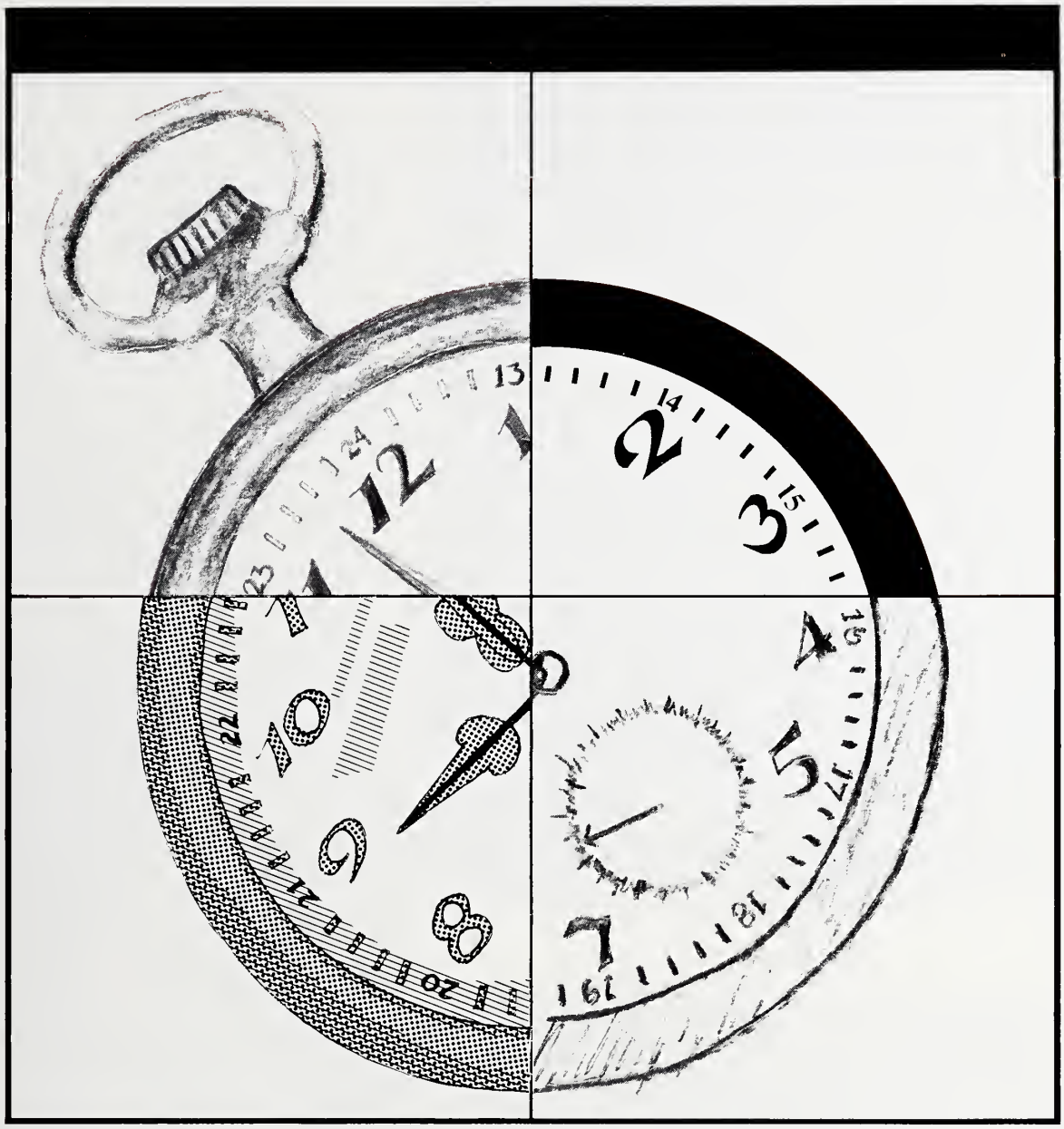

A D M I N I S T R A T I O N

President Gael D. Swing

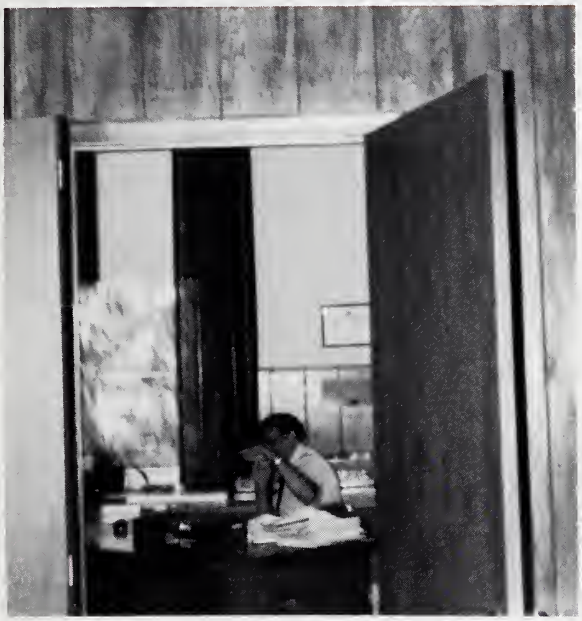

Dean James A. Taylor

Dean Michael Moser

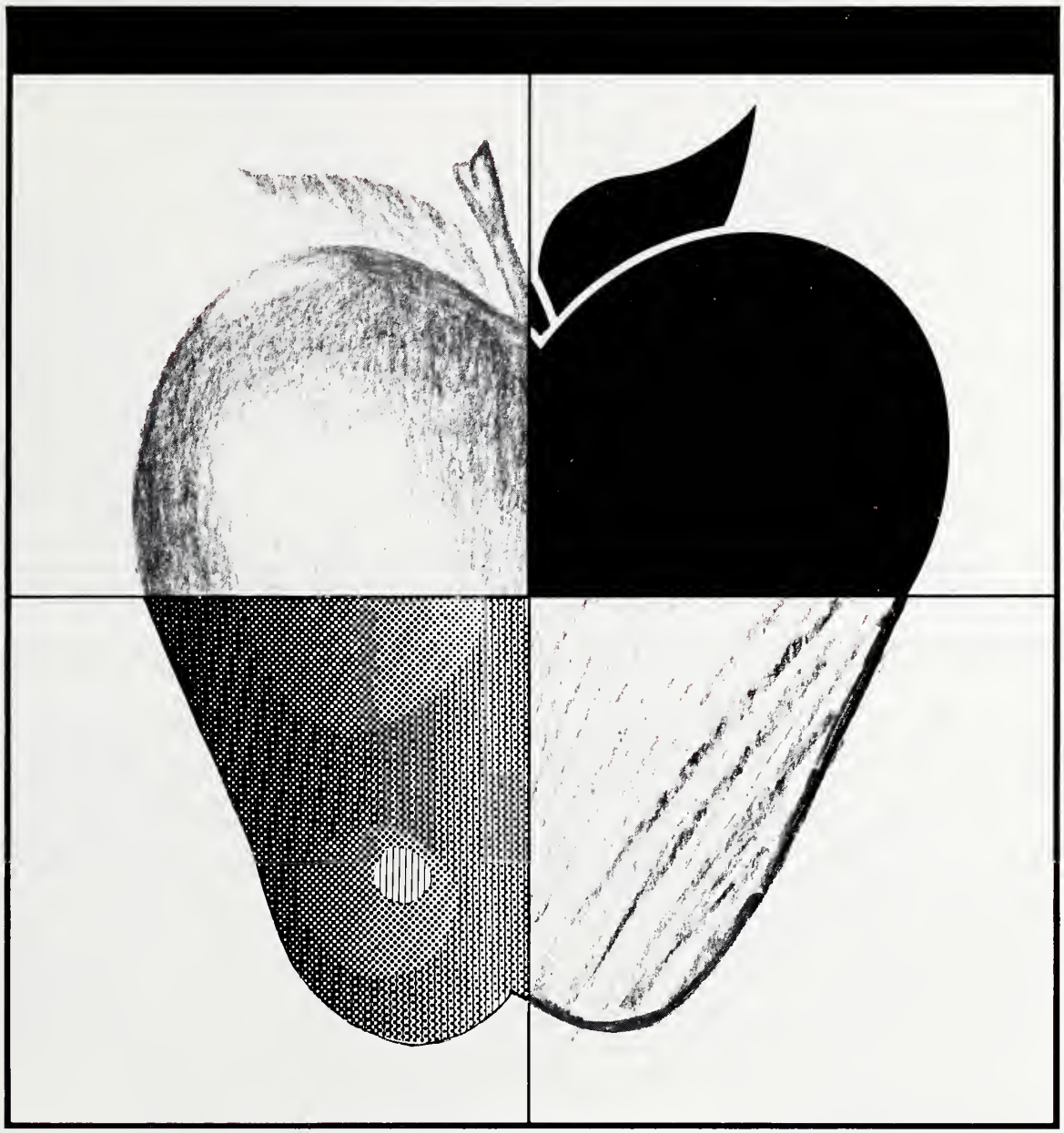

F A C U L T Y

ENGLISH

Richard Guzman

John Shindler

James Guthrie

Priscilla Grundy

Jack Phend

Holly Klocke

John Madormo

Richard Paine

SPEECH COMMUNICATIONS/ THEATRE

ACCOUNTING

Joseph Goodman

Bonnie Simmons

Joan Der

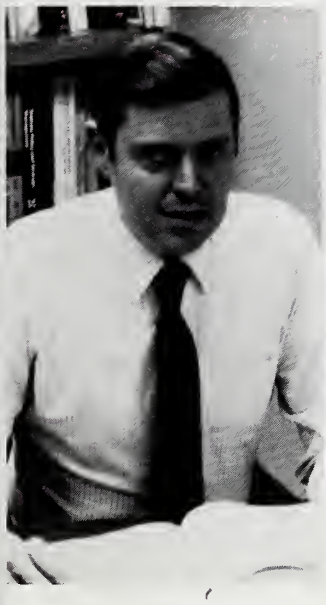

Richard Slovacek

Bayard Lyon

Thomas Love

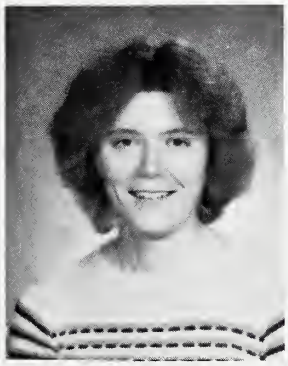

Marti Bogart

Bernard Yevin

BUSINESS & ECONOMICS

FOREIGN LANGUAGE

Leticia Diaz

Andrew Adams

Pierre Lebeau

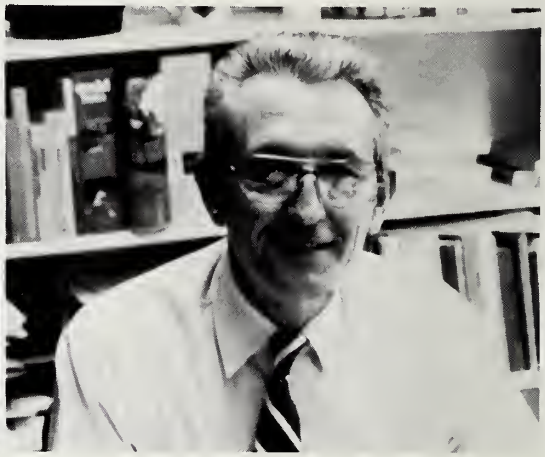

Bernard Izzo

Ann McKinley

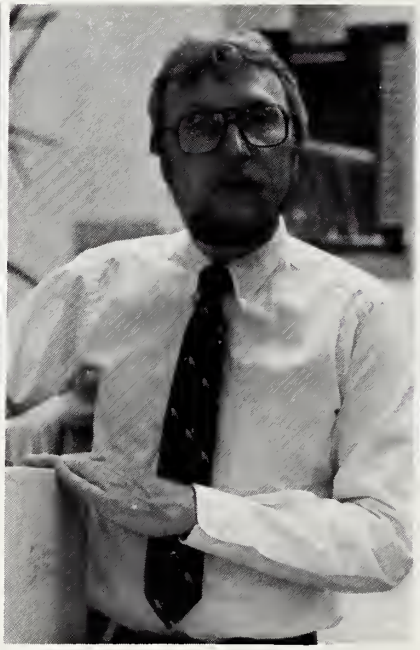

Barry Skurkis

Helen Naumann

MUSIC & ART

MATHEMATICS

Richard Wilders

Richard Snyder

James Elander

Florence Chambers

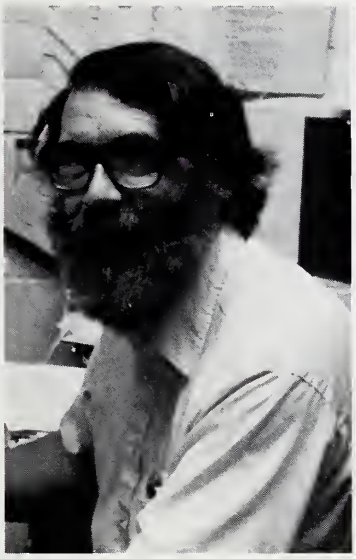

Paul Sutton

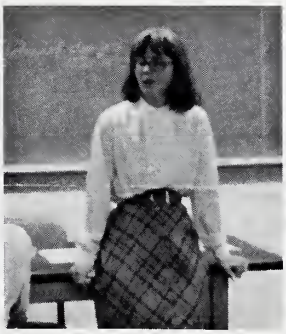

Judy Walters

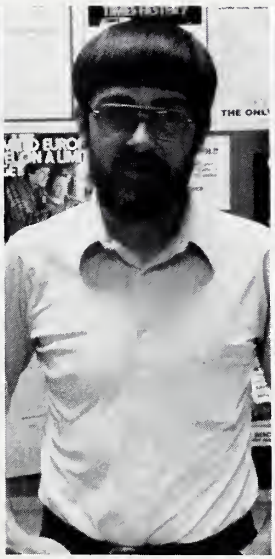

Robert Cook

Kristine Peters

Donald Johnson

COMPUTER SCIENCE

BIOLOGY

John Zenchak

Thomas Williams

Terrence Marsh

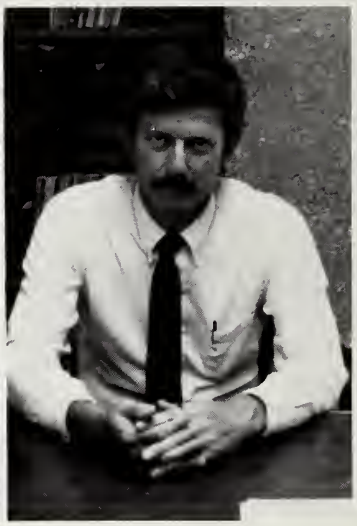

David Horner

Mary Liaw

Russell Poel

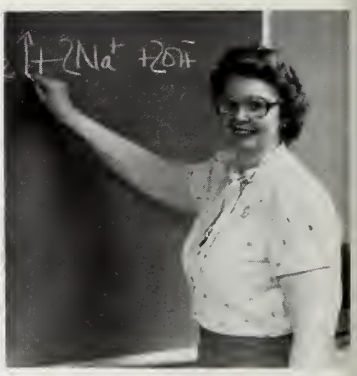

Anne Sherren

CHEMISTRY & PHYSICS

POLITICAL SCIENCE

David Frolick

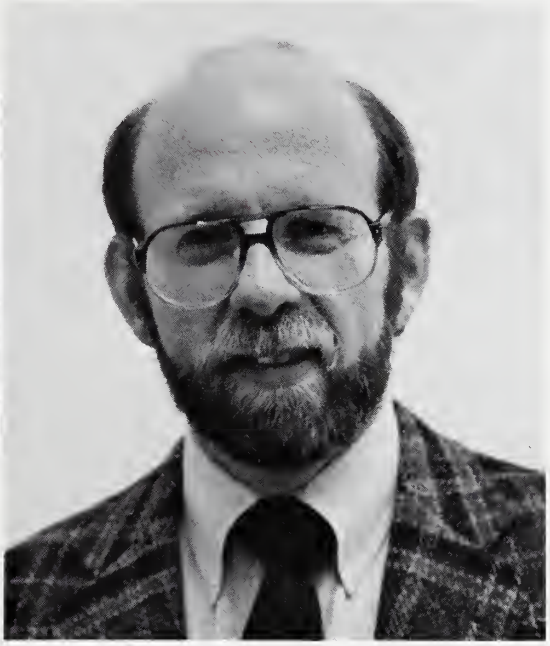

Fred Lawson

Doris Harris

Peggy Ann Mendak

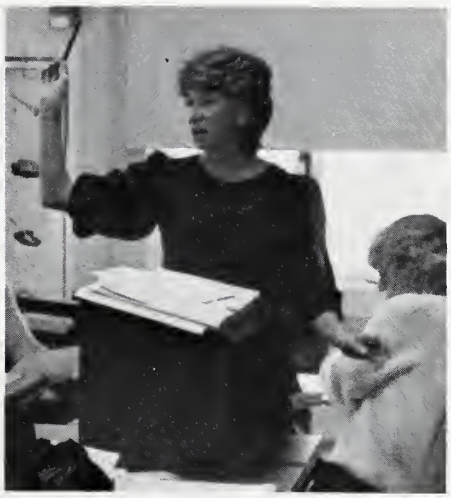

Jan Fitzsimmons

EDUCATION

PSYCHOLOGY

Madeleine VanHecke

John Greenwood

Robert Lehe

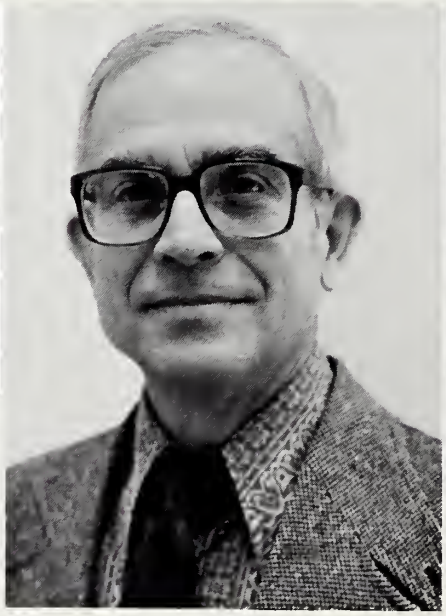

William Naumann

Howard Mueller

PHILOSOPHY & RELIGIOUS STUDIES

STAFF

Nurses: Donna Ringelstein and Kay Nelson

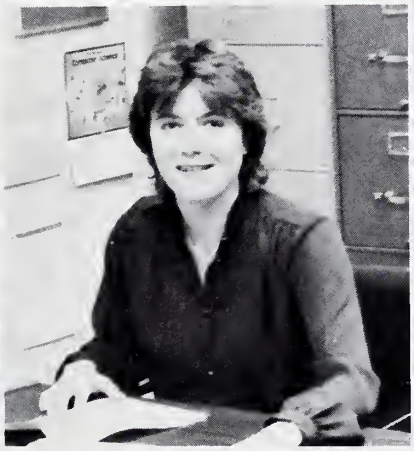

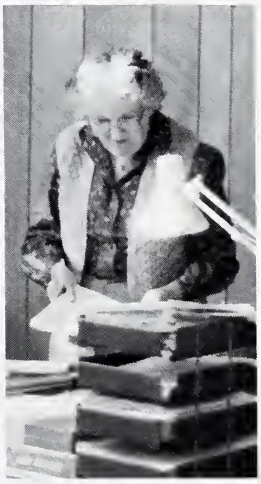

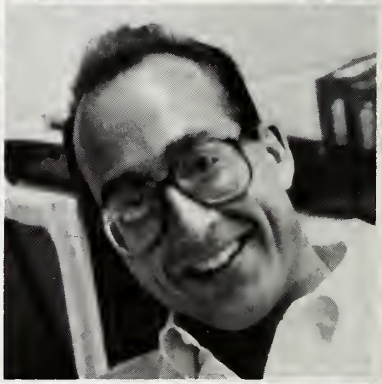

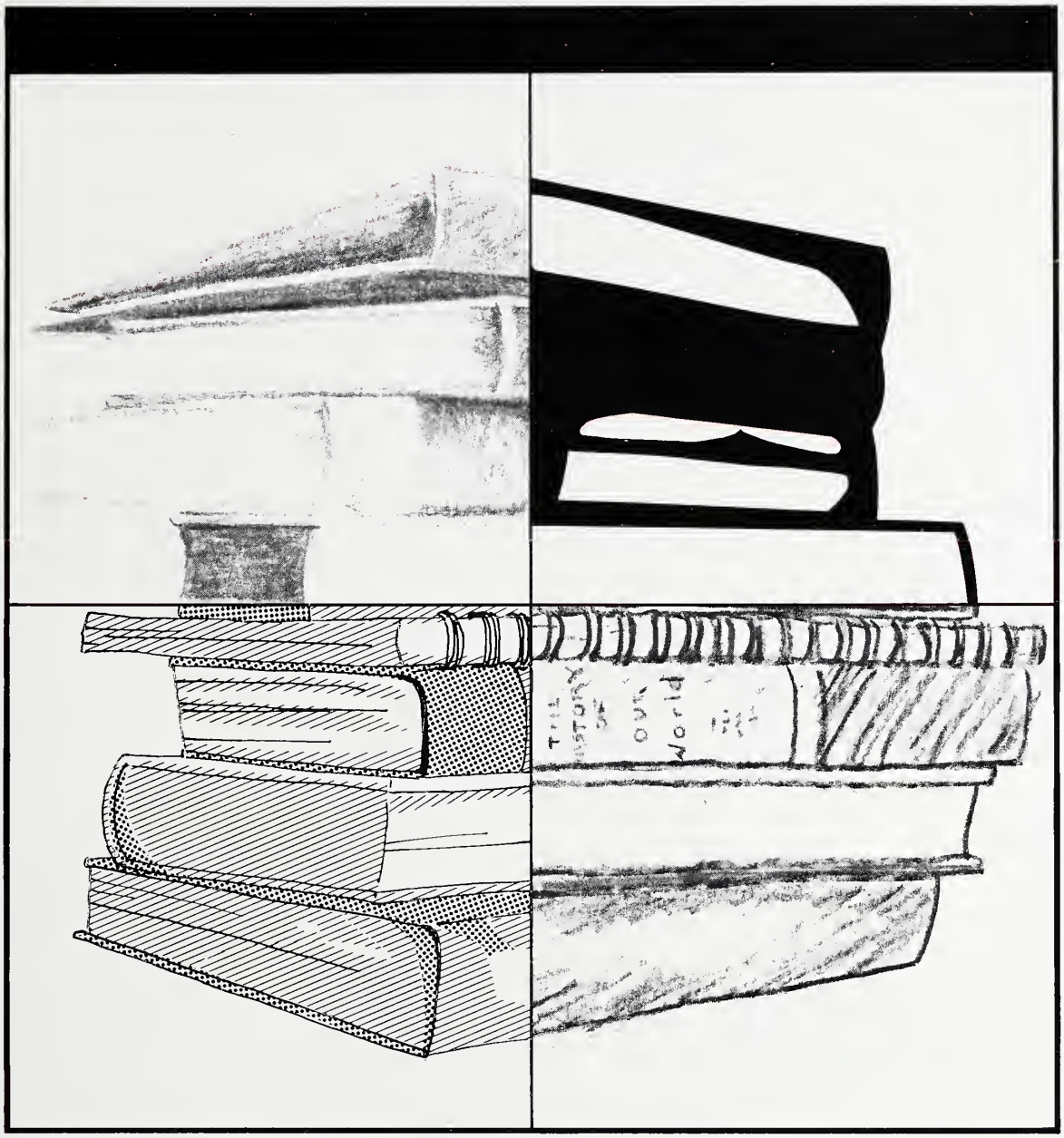

C L A S S E S

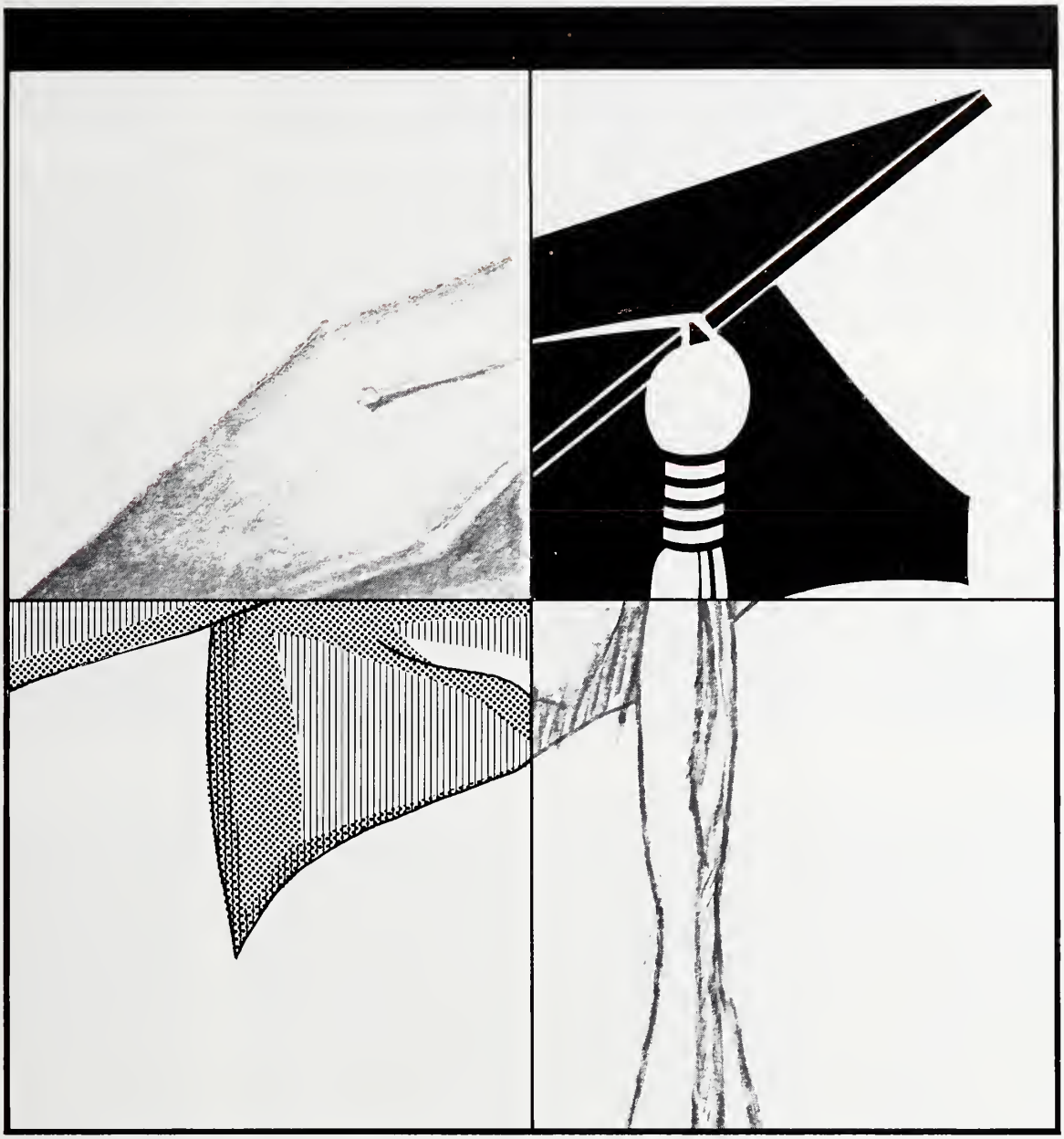

S E N I O R S

Ackerberg, Jeffrey

Alexander, Cathy

Anderson, Dale

Anderson, Jeffrey

Argenziano, Lisa

Bartelson, James

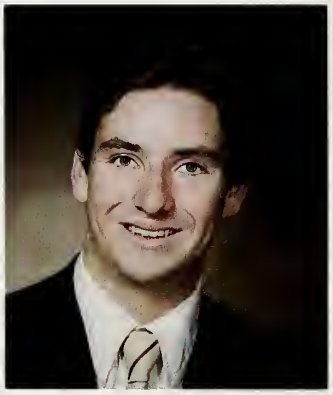

Benda, Jeff

Bergren, Lila

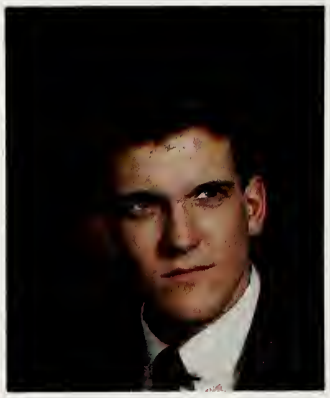

Binkley, Kevin Lee

Bolam, Jean A.

Brell, William

Brolley, John

Brown, Diane

Burke III, Phillip

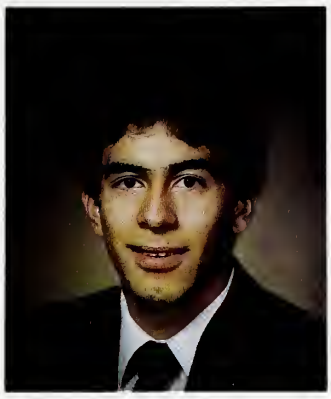
Cadena, Rick

Carlson, Donna

Chang, Richard

Chiverton, Lynda

Clukey, Laura

Cole, Joan

Cole, Sarah

Coletto, Dominic

Connolly, Jane

Connor, Maureen

Darcy, Gail

Darrell, Douglas

Davis, Jerold

Desmond, John

Dimmick, Kristy

Dinapoli, Nicholas

Dipaolo, Nadia

Donovan, Sara

Dorner, Elizabeth

Duggal, Manmohan

Dunphey, Robert

Faulstich, Doreen

Filline, Jaymee

Fish, Laura

Fisher, Diane

Freebairn, Eileen

Glavin IV, William P.

Glos, Nancy

Goff, Jeffrey

Goff, Matthew

Golding, Patti

Gonia, Scott

Greenberg, Howard

Hackl, Drusilla

Harmon, Scott

Hayden, Michael

Heller, Frances

Henry, Karen

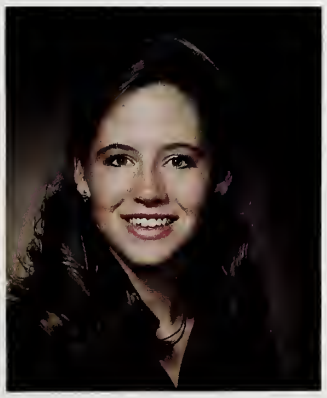
Hengehold, Anne

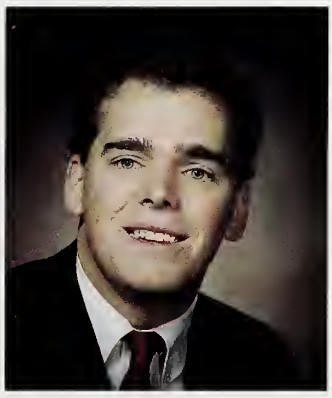
Herrmann, Daniel

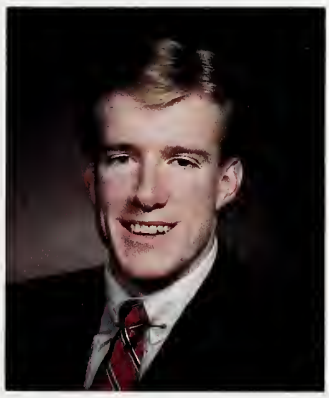
Hoesch, Timothy

Hogan, Elizabeth

Hooper, Kathleen

Howard, Alison

Howard, Fredericka

Hummer, Janet

Ishihara, Satoshi

Jacobs, Jon

Jacobson, Todd

Janes, Ruth

Janzen, Fredric

Jarvis, James

Jaskolski, Gary

Jaudes, Charles

Johnson, Mark

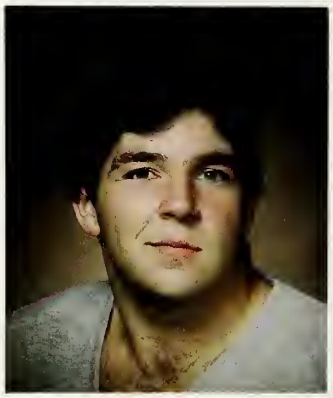
Kelly, Patrick

Kimmel, Robert

Kitchel, Karen

Klecka, David

Koehler, Christine

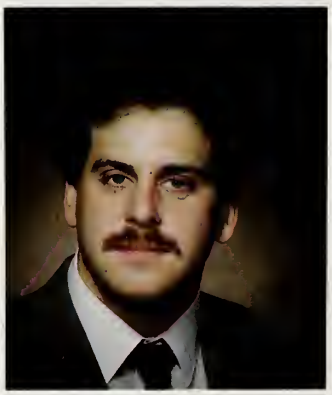
Kovacs, Robert

Kramer, Daniel

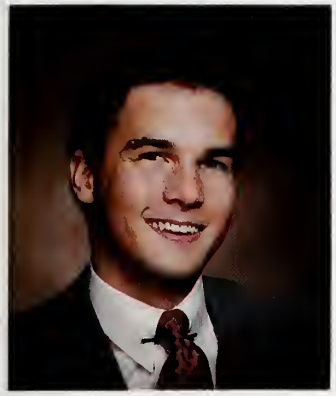

Krpan, Stephen

Kubilius, Richard

Lembcke, Karen

Leslie, Diana

Lofgren, Carl

Lowey, Lorie

Maass, Susan

Marks, James

Maurer, Linda

McCambridge, Pamela

McQuen, Joyce

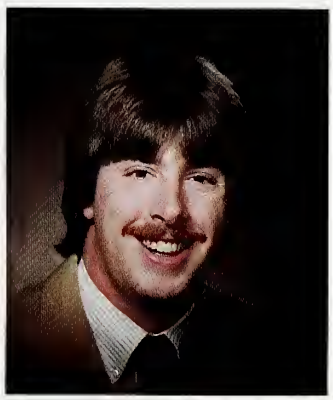

Melin, Todd

"This bud's for you!"

"I thought this was going to be a small wedding!"

Dave dines with the President.

"Are you sure we graduated?"

Mendoza, Grace

Merrinette, Jeffrey

Middleton, Catherine

Miller, James

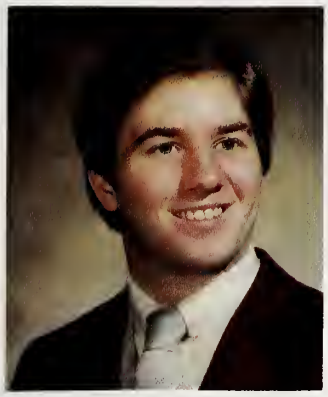
Minnix, Boyd

Mitten, Julie

Mizerek, Alicia

Mullen, Catherine

Nelson, John

Nguyen, Thuy

Nosek, John

Ochampaugh, Kristie

O'Malley, Daniel

O'Malley, David

Patrick, Carol

Pattyn, Lisa

Pearson, Holly

Pesce, Denise

Peters, Connie

Phelps, Brooke

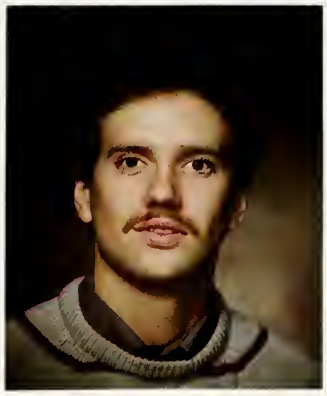
Pinder, Richard

Pocius, Edward

Poklen, Nancy

Porto, Carolyn

Pugh, Catherine

Rasmussen, Karen A.

Ritsema, Jeffrey

Robey, Sheri

Rodrigue, Michelle

Rybowiak, Mary

Schaeffer, Nancy

Schleifer, Dawn

Schomas, Ray

Schroedle, Donald

Schumacher, Bernd

Shaff, Kelly

Shanower, Jonathan

Sinclair, Mary Beth

Smith, T. Lynn

Stark, Theresa

Stevens Jr., Paul David

Strohl, Craig

Stull, Chris

Sullivan, Kathleen

"It's nice to have a friend to lean on!"

"Why am *I* being carded?"

True Friends

There are many people
that we meet in our lives
but only a very few
will make a lasting impression
on our minds and hearts
It is these people that we will
think of often
and who will always remain
important to us
as true friends

~Susan Polis Schutz

"Are they done taking the picture yet?"

"Smile and the world smiles with you!"

We've been through some
hard times together~
you and I.
Times that I look back on
and wonder how we ever
made it through;
times when we both had
thoughts of giving up and
going on alone,
but we always managed to
see things through,
and I'm glad.

It seems like the hard times
never end for us,
but having someone like you
to share them with
somehow makes it all seem
a little easier...

"What d'ya mean I'm at a Sox game?"

"R.A.'s have more fun!"

Svoboda, Rebecca

Tamai, Takao

Trevillyan, Linda

Tummillo, Kimberly

Ulery, Patricia A.

Ulrich, Karin Kay

Vasquez-Mendoza, Vanessa

Verdun, Mary

Viers, Michael

Vogel, Greg

Von De Bur, JoEllyn

Votava, Julie

Waters, Patricia

Wells, Cynthia

Wiggins, Kathleen

Williams, Mark

Wills, Curtis

Wojciechowski, Judith

Wolfe, Debra

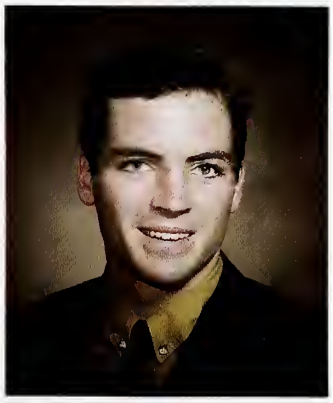

Wood, Lawrence

"We've climbed our way to the top!"

"I sing better in the shower!"

Charlie's three new angels!

"Where are my running shoes?"

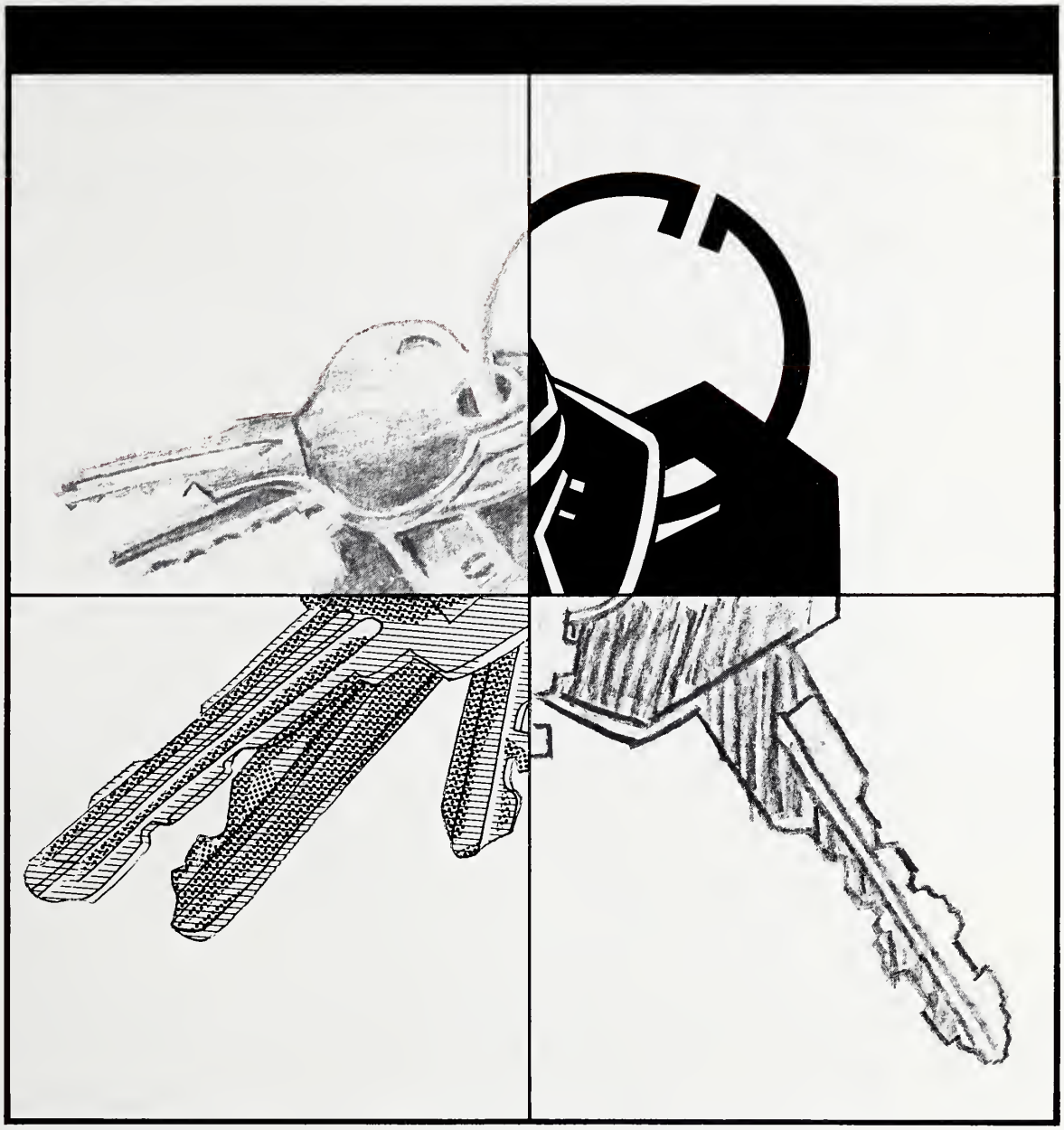

J U N I O R S

JUNIORS

Al-Daas, Yaser
Arb, Randy
Audlee, Doreen
Baker, Russ
Bakke, Brian

Baldauf, Dan
Bartel, Eric
Bates, Dan
Baughman, Mike
Baxter, Dan

Binder, Tammy
Boswell, Cathy
Boudreau, Scot
Boudreau, Sue
Boyer, Jane K.

Brown, Kevin
Brownlee, Carol
Buhl, Jane
Burgess, Bill
Burke, Cherie

Calderado, Roseann
Calderone, Linda
Carter, David
Cervenka, Laura
Chapninck, Tim

Clukey, Kevin
Conley, Nora
Coman, Daniel
Condon, Thomas
Connon, Dave

Craig, Robert
Dean, Debra
DeHaan, Kathy
Devert, Dean
DiDomenico, Jim

Eckhardt, T.R.
Ecklund, Jon
Engelhardt, Denise
Escoffery, Althea
Ewing, Joan

Falk, Brett
Farrell, Karen
Fiene, Cindy
Fink, Greg
Fischer, Michael

Fleming, William
Folsom, Lisa

Frahm, Paul
Fucilla, Brian

Gallagher, Sheryl
Gardaphe, Nancy
Gavic, Margaret
Goodman, Mark
Gross, Joseph

Guido, Louis
Gruber, Belinda
Hammarstrom, Eric
Haiper, Jeb
Harris, Nate

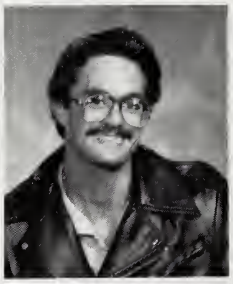

Hayashi, Naomi
Heitke, Sheila
Hessler, Charles
Hill, Steve
Hoffman, Vennaraye

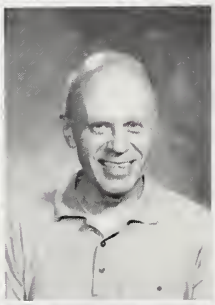

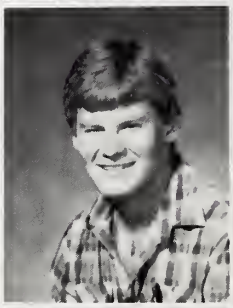

Hogan, Theresa
Honda, Darren
Hoye, Sean
Hubbard, Monica
Hungate, Pam

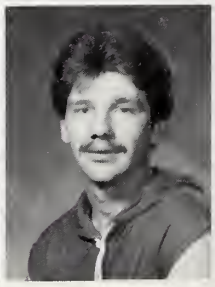

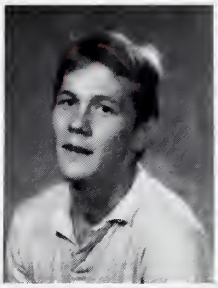

Insaco, David
Insco, Patrica
(See Jerousek, Pat)
Jacobs, Dean
Jagoda, Joan

Neumann, Japes
Janik, Amy
Jerousek, Patricia

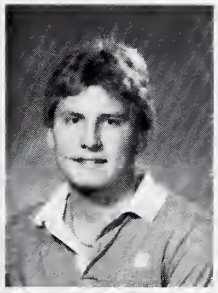

Johnson, Randall
Jones, Julie
Junker, Stacie

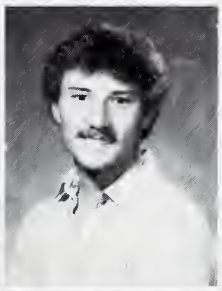

Kaiser, Harvey
Kapla, Jim
Konrad, Sabrina
Lange, Thomas
Leifheit, Brett

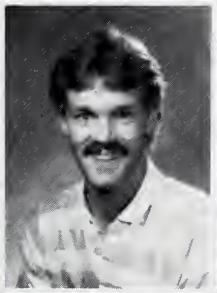

Lila, Jackson
Lindbloom, Chris
MacDonald, Kevin
Macijunas, Tim
Marcin, Dwaine

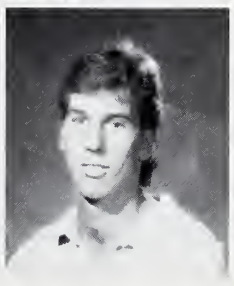

Masters, Mike
McCain, Phillip
McHale, Lisa
McGuire, Clarence
McLaren, Eric

McNulty, Kari
McNerney, Patricia
Meredith, Kelly
Meyer, Jim
Mock, Sarah

Murillo, Maria Helena
Murray, Michele
Neu, Mike
O'Brien, John
Olson, Jeff

Papacosta, Greg
Pappas, Michelle
Pender, Lane
Petersen, Stuart
Petritis, Aina

Petrzilka, Joseph
Phelps, Kathy

Pilipuf, Sharon
Pinley, Craig

Piron, Jr., Dennis
Price, Kirk

Rinella, Sue
Ross, Susannah

Ryan, David
Sackmann, Paula

Salvi, John
Scacco, Sheila

Schabacker, Wendy
Schlaug, Julie
Schwarting, Scot
Seiser, Lyn
Sigafus, Lisa

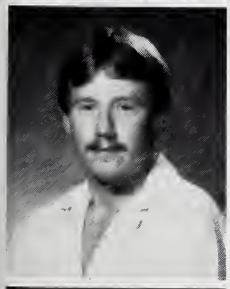
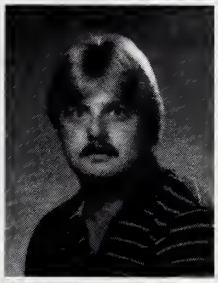

Siemsen, Scott
Slowik, Jim
Smasal, Lori
Smith, Sharon
Soenke, Mike

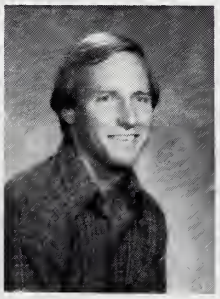

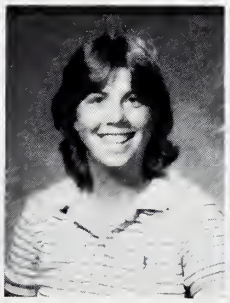

Stahlman, Kevin
Sygull, John
Torres, Maria
Taylor, Julie
Vana, Lisa

Varela, Jack
Walz, Kay
Walt, Kurszewski
Waters, Lee
Weber, Mike

Whiteside, Dennis
Wilger, Bill

Wilkie, Scott
Wzorek, George

Wrzosek, Joseph
Yeates, Holly
Youngdahl, Greg
Zinn, Patrick
Zsuppon, Benedict

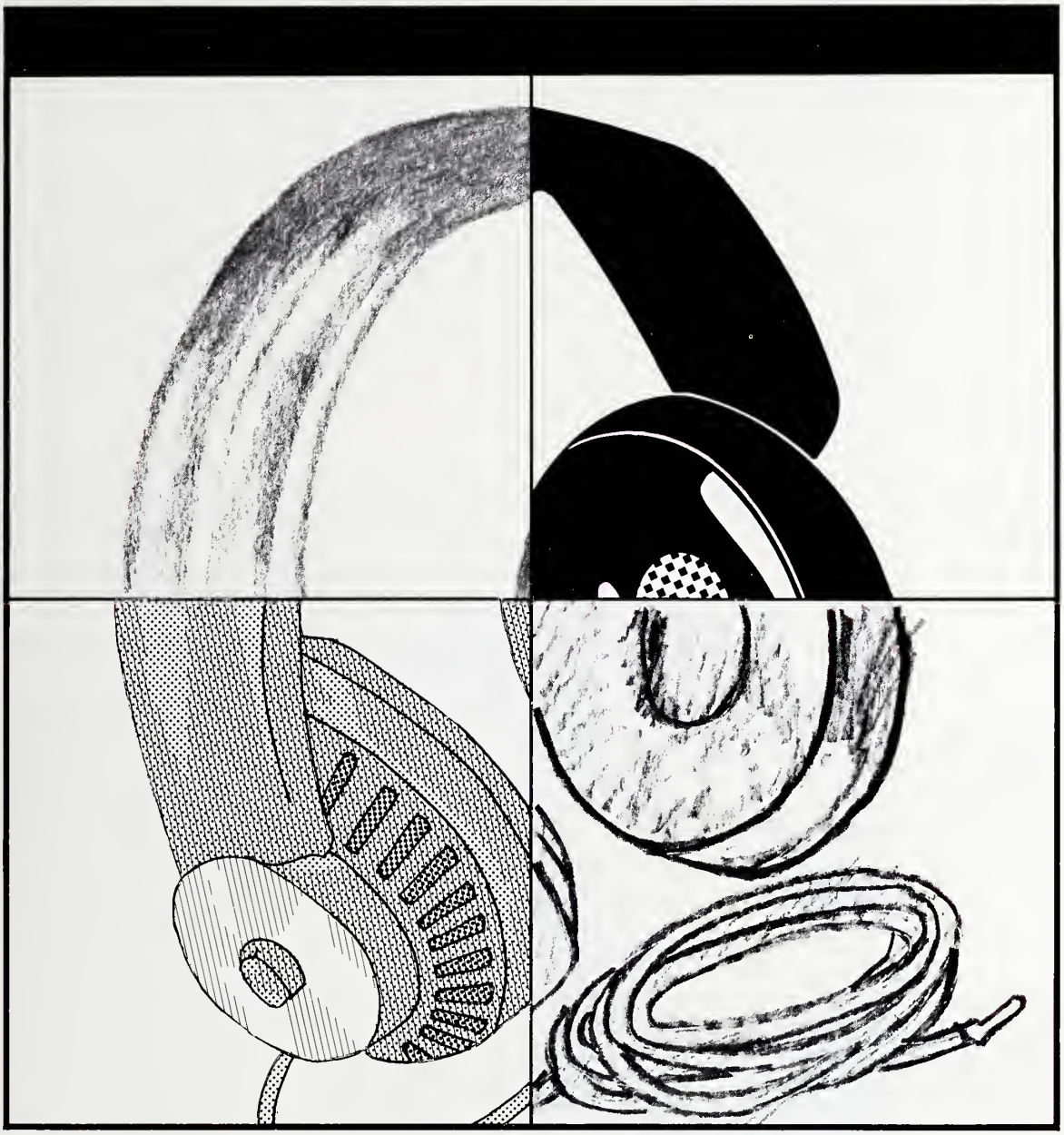

S O P H O M O R E S

SOPHOMORES

Anderson, Julee
Arnold, Glenn
Baker, Marion
Balkcom, Diane
Barry, Pat

Bast, Barbara
Battin, Rob
Beren, Susan
Bitner, Wendy
Bojan, Tom

Borkstrom, Jeff
Bragg, Darrin
Breck, Mark
Breltbarth, Gerald
Brodne, Bill

Brooks, Mary
Brown, Amy
Brown, Becky
Brown, Daniel
Buczkowski, Mike

Budler, Mike
Bukovsky, Mike
Burch, Chris
Burrichter, Jon
Callaghan, Kevin

Cameron,Mary
Carr, Robbie
Chavez, Frank
Clayton, John
Clukey, James

Cohen, Randy
Columbus, Pete

Connell, Barbara
Cooper, Gene

Coultas, Barry
Cunningham, Caryn
Czwornog, Alice
Darrah, Pamela
Davis, Brian

Dedmon, Wade
DeFrancesco, Stephanie
Delp, Marci
Demont, Gary
Dispensa, Linda

Doering, Glen
Erzinger, Suzanne
Everhart, Ann
Finnegan, Thomas
Flak, Denise

Flennoy, Charna
Fredericksen, Robbin
Gagnon, Susan
Galasso, Keri
Gargano, Sharon

Godfrey, Shaun
Gonzalez, Paul
Goral, Brett
Gustafson, Joy
Hallam, Pete

Harrington, Jim
Haynes, John
Hedeman, Debbie
Heien, Kim
Helwig, Craig

Helwig, Jim

Hinton, Pat

Holden, Kenneth

Holtzapple, Holly

Hougas, Joy
Jackman, Ed
Jackson, Chris
Jacobs, Angela
Jaeger, Paul

Jastre, Cathy
Jelinek, Linda
Jett, Chris
Jones, Jim
Jones, Russ

Jordan, Jeannie
Kennedy, Fred
Kheowhamsaeng, Ratha
Killion, April
King, Tim

Kluk, Dennis
Korinek, Mike
Kull, Kathy
Lahr, David
Lake, Linda

Landato, Michelle
Lay, Janet
Leturno, Jean

Lewsader, Van
Lowery, Sarah
Lunn, Bob

Lutz, Connie
Madden, Joe
Maier, Sue

Manis, Russ
Mark, Michelle
Martin, Jeff
Martin, Kevin
Martin, Scott

Martirano, Angela
McCants, Cliff

Merrill, Marla
Mikszta, Greg

Miller, Steve
Milroy, Tom
Miracle, Jodi
Moran, Lin
Morlock, Walter

Murray, Renee
Navigato, Tony
Noeske, Bryon
Nooner, Julie
Pajerski, Jodi

Panse, Kathy

Pappas, David

Parker, Scott
Pavich, Tom
Pentz, Mike
Petroski, Chris
Piefer, Kevin

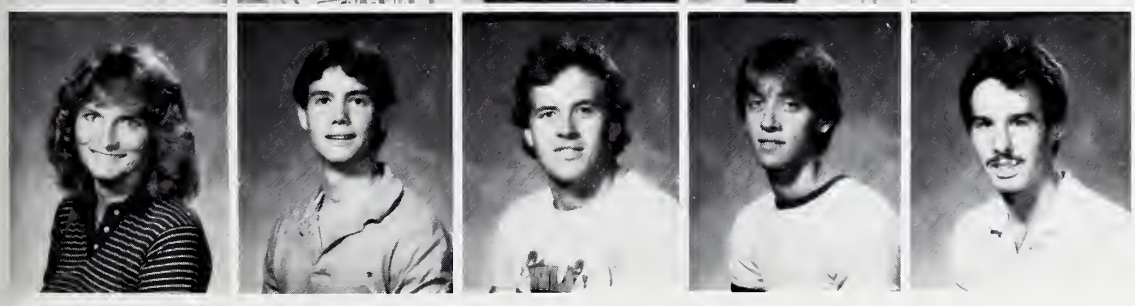

Pielsticker, Nancy
Pierce, Michael
Pinder, Joseph
Plys, Ed
Porter, George

Pryor, Darren
Rausch, Jim

Reddy, Anita
Reed, Angelia

Reger, Christine
Richards, Matt
Rink, Amy
Romero, Al
Ross, Michelle

Ruff, Marc
Ruiz, Alfredo
Rumley, Chris
Russell, Christine
Schnell, Barry

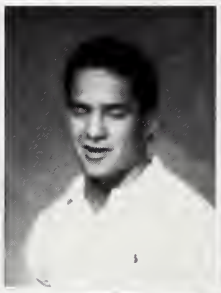

Schultz, Elizabeth
Scott, Alan
Secker, Kala
Sedivy, Kathy
Sharp, Sally

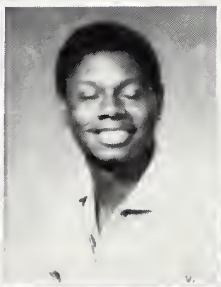

Shaw, Lynette
Sheridan, Bonnie
Shillington, Sarah
Simon, Nancy
Sliwa, Jerry

Sloan, John
Smith, David
Smith, Melinda
Smith, Sean
Spillar, Carol

Stanton, John
Staschke, Karen
Stefan, Craig
Steinhilber, Rita
Stelter, Ron

Stephens, Shari
Stephenson, Lyn
Stohl, Joan
Stone, Cheryl
Stoneman, Doug

Stratton, Russell
Tamms, Joanne

Textrum, Greg
Toth, Karin

Troxell, Ramona
Vanderwater, Kevin

Van Gemert, Charles
Van Hootegem, Ray
Venturini, James
Waehner, Kristin
Walls, Greg

Wood, Craig

Zilligen, Annette

Zolecki, Jane

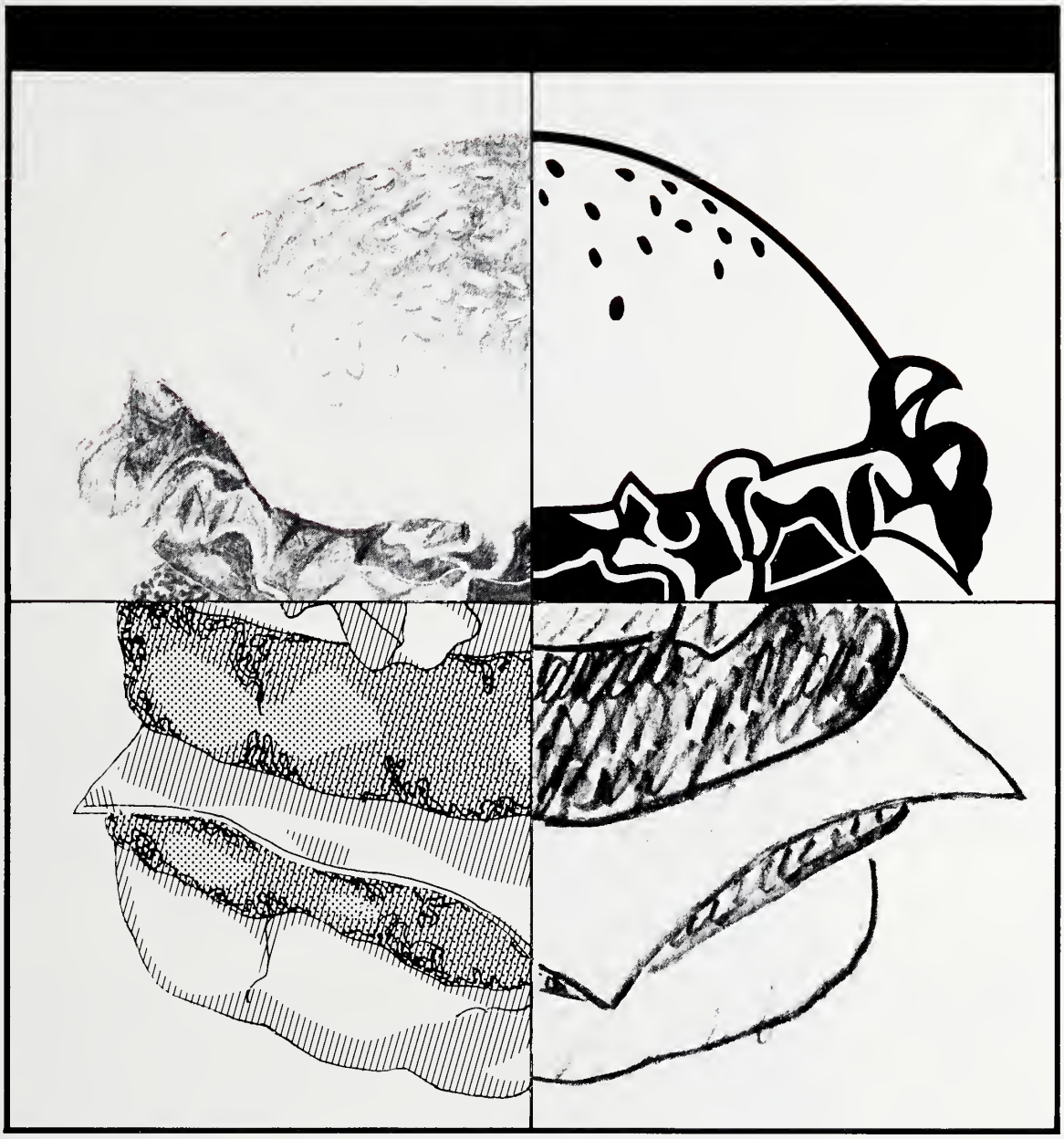

F R E S H M E N

FRESHMEN

Adams, George
Albano, Phil
Alcorn, Jeffrey
Amiano, Barry
Angelo, Kathy

Archey, Tina
Bahi, Yousif
Baird, Terri
Baker, Jon
Baker, Julie

Banfi, Glenn
Banton, Denise
Bartelson, Julia
Bastien, Jane
Beebe, Dan

Beisecker, Carrie
Benesh, Lee
Bevington, Marty
Billish, Maura
Birnbaum, Gary

Blanchard, Becky
Blanchong, Laura
Blasi, Chris
Bleicher, Rob
Boney, Diane

Boonruk, Saeteaw
Borneman, Debbie
Boyle, Steve
Boswell, James
Boyer, Tracy

Brehm, Gary
Brohlin, George
Brown, Alan
Browning, Mark
Burch, Tim

Burge, Colleen
Burnidge, Jill
Cahue, Jose

Campbell, Angela
Caprata, Cyndi

Cherney, Karen
Claussen, Chris
Clukey, Beth Ann
Conlin, Ann
Connell, Frank

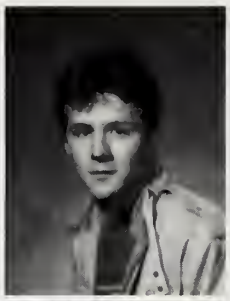

Cope, Becky
Crance, Mike
Dale, Travis
Dalton, Charlotte
Dalton, Kelly

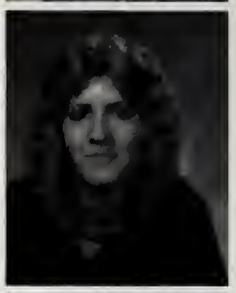

Darfler, Chris
Davis, Shajuana
Deboer, Chris
Dees, Paul
Deifel, Martha

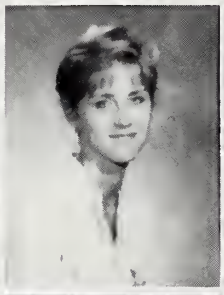

De Monica, Rich
Devries, Kristie
Dominick, Thomas

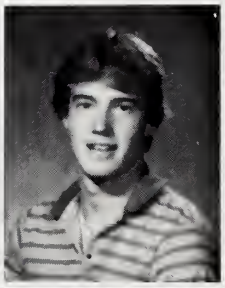

Doronzo, Mike
Dotson, Tammy
Douwsma, Lynda

Drew, Mike
Drolema, Steve
Ellis, Tracey

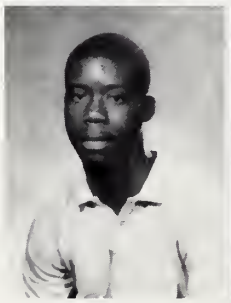
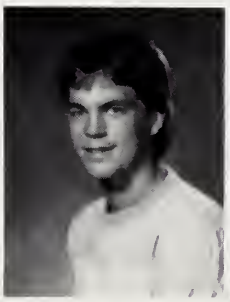

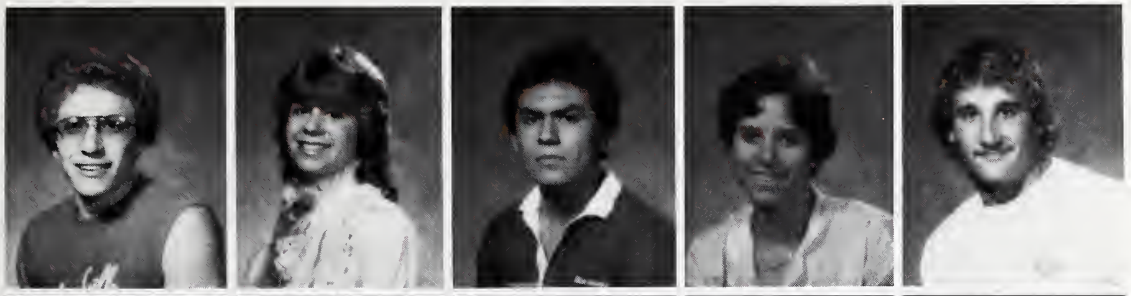

Epperson, Dana
Eriksen, Maria
Escoreno, Gilberto
Farley, Kathy
Farson, Shawn

Feece, Mike
Fitch, Mike
Fliege, Pamela
Fletcher, Donna
Foley, Annette

Ford, Mary
Franch, Daniel
Friedman, Rob
Fristoe, Sue
FuQua, Gary

Gates, Connie
Gavic, Mark
Gehl, Mike
Gerace, Donna
Gibler, Scott

Glass, Tahl
Gottlieb, Coreen
Gramarosso, Jo Ellen
Gramarosso, Rose
Green, Lisa

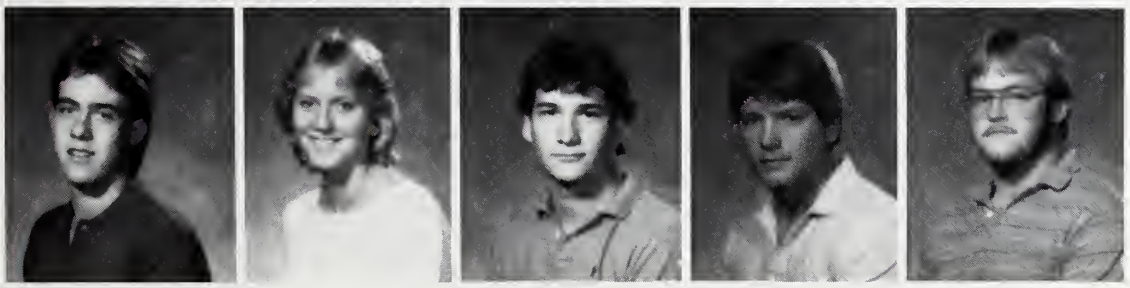

Gregorio, Frank
Greves, Sandy
Griffin, Frank
Griffin, John
Hacker, Brian

Haffenden, Claudine
Harrington, Dave
Hasenstein, Kurt
Hearn, William
Heipp, Brian

Hiller, Paula
Hind, Jacqueline
Hardin, Laura
Hoffman, Debbie
Hoffman, Michelle

Homa, Scott
Howard, Sheila
Huffman, Sarah
Hummer, Evonne
Ingels, Wendy

Jacobs, Carol
Jacobs, Doreen
Jacobs, Tom
James, Auggie
Jennings, Ken

Joh, Annette
Johnson, Jeffrey
Johnson, Karen
Jones, Lori
Jones, Russell

Jordan, Terrence
Judd, Frank
Kaczmarski, Kary
Kahhai, Nadia
Kalchbrenner, Scot

GOTCHA!

Karlovsky, Robert
Kaufman, Janee

Kee, Barrie
Kefalas, Charles

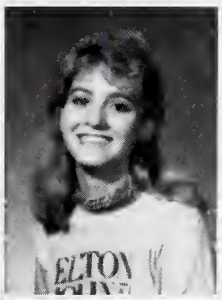

Kendra Rich
Kesic, Obrad
King, Kay Allison
Klus, Janet
Kohler, Ann

Kolano, Joseph
Krasinski, Dawn
Krauss, Michele
Kropusek, Kerry
Kuchler,
Elizabeth

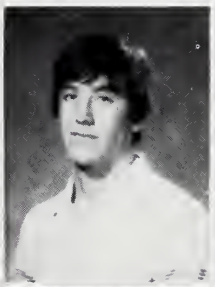

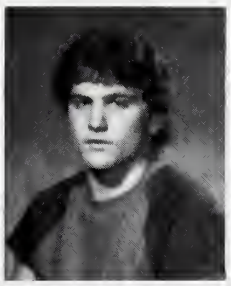

LaBrase, Sheri
Lamb, Thomas
Lankton, Ruth
Larson, Eric
Lembcke, James

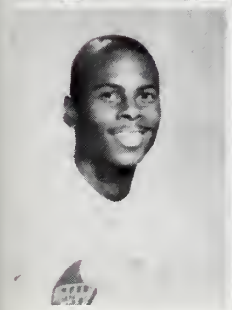

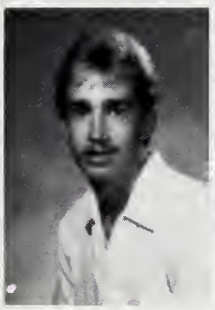

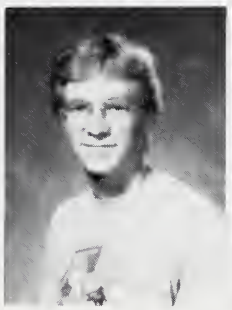

Lewis, Marlon
Linstra, John
Lofquist, Ron
Love, Richard
Lowery, Jean

Lundy, Mandi
Madden, Mike
Mahatha, Fred
Manak, Douglas
Marriott, Portia

Martin, Tia
Martineck, Alan
Maslar, Debbie
Mateja, Rick
McDaniel, Ali

McDonald, Michelle
Mercier, Jody

Mesuda, Keiko
Miller, Denise

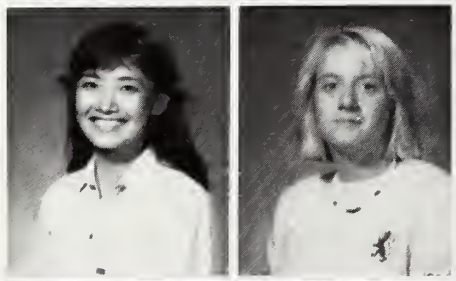

Miller, Jodi
Miller, Karen
Minnix, Brian
Miracle, Dan
Mobley, Clint

Moeller, Konnie
Moment, Chris
Muehlhausen, Becky
Muscato, Ron
Myers, Bethany

Nelson, Heather
Nelson, Kurt
Nelson, Sam
Norris, Patricia
Novak, Robert

O'Brien, Jenny
Oldenettel, Michael
Olson, Deanna
Palacios, Karen
Palusis, Mark

Parry, Michele
Pasini, Patti
Passi, Anthony
Patel, Mita
Payne, Donnie

Pennington, Troy
Perdomo, Maria
Pergler, Jim
Perillo, Rick
Perrine, Troy

Peters, Tom
Phelps, Scott
Phelps, Thomas
Phillips, Ken
Pischke, Larry

Placek, Herb
Potrawski, Mike
Ragatz, Hansen
Randall, Ann
Rankin, Bob

Reilly, Brian
Reiser, Steve
Remmers, Becky
Resh, Roberta
Reyes, Jeronimo

Ritter, Ken
Robers, Debbie
Roberts, Jeanine
Robeson, Cherrie
Rodriguez, Enrique

Roemer, Terri
Rosals, Sandra
Rosendahl, Christina
Rosenquist, Amy
Rubey, Jodell

Russell, Andy
Ryberg, Cynthia
Rybowiak, Mary
Samuel, Scott
Scheffler, Dan

Schlotfeldt, Kenneth
Schroeder, Lee
Schroeder, Thomas
Searl, Rich
Senecal, Max

Sharp, Mark
Sheehan, Marie
Shomber, Leigh
Sidlow, Tim
Simmons, Brian

Sjong, Dean
Slocum, Scott
Smith, Candace
Smith, Kristen
Smith, Rebecca

Smith, Stephanie
Soliday, Dave
Sopcak, Patricia
Spanola, Mike
Spaulding, Kristin

Stepan, Patricia
Stevens, Ronald
Stewart, John
Strickland, Scott
Swalve, Holly

Sweet, Margaret
Tarra, Debbie
Tarpey, Richard

Tebbens, Cathy
Thomas, Rebecca
Thompson, Cindy

Tietz, Sue
Todd, Elizabeth
Todden, Brad

Topcik, Alan
Toye, Colleen
Trantina, Donna
Troc, Sandra
Twomey, John

Uehlein, Robert
Van Paucke, Mike
Van Wormer, Dru
Vaughan Jr., David
Veenstra, Tim

Vergoth, Karin
Vicary, Scott

Viehweg, Jaime
Virgilio, Anita

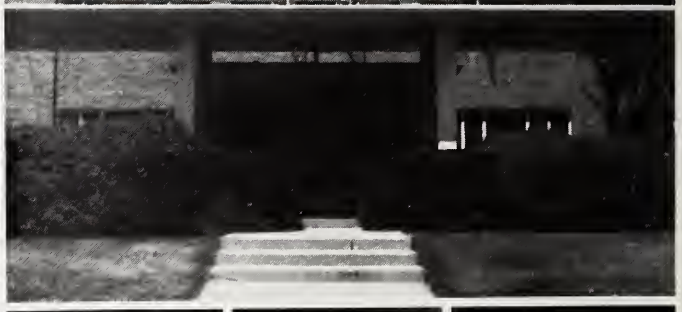

Vitkus, Scott
Volker, Keith
Wade, Dan
Wagner, Dave
Wagner, Janan

Wallens, Laurie
Walsh, Lisa
Warcup, Doris
Wecker, Stacy
Wehrle, Becky

Wernsman, Mike
Weydeman, Denise
Whalen, Dennis
Wherley, Rich
Wierczarek, Joseph

Wildman, Karen
Williams, Lynnette
Williams, Red
Williams, Robert
Wisnauski, Lisa

Witt, Kristy
York, John
Young, Annette
Young, Eddie
Zamora, Ruben

Zeman, Allyn

ADMINISTRATION & STAFF DIRECTORY

Andrew Adams
Associate Professor of Foreign Languages
Kimmel Hall Director

Dorothy Alex
Visiting Lecturer of English

Anne Anderson
Secretary, Financial Aid

Roberta Andre
Office Manager, Office of Admission

Kent Archie
Visiting Lecturer, Computer Science

Harriet Arklie
Director of the Library

Janelle Barcelona
Visiting Lecturer of Business Administration

Ginger L. Batterton
Divisions Secretary

Jan Baumgartner
Loan Collection, Financial Aid

David Belanger
Director, Career Planning & Placement

Sophie Bell
Foods Manager, Cage

John Bierbauer
Adjunct Professor of Computer Science

Thomas P. Bishop
Visiting Lecturer of Computer Science

David Blight
Instructor of History

Marti Bogart
Instructor of Economics

Barbara Boyer
General Office Clerk, Registrar's Office

Edward Braatz
General Maintenance

Robert L. Bradley
Assistant Professor of Foreign Languages and Computer Science

Minnie Brinkmeyer
Secretary to the Registrar

Tim Brown
Head Coach Wrestling

Lisaann Buyer
Student Employment Coordinator

Allen B. Carius
Director of Athletics; Associate Professor of Health, Physical Education, Recreation; Head Coach, Men's Cross Country and Track

Aprelle Carter
Secretary, Admissions

John Cerovski
Professor of English

Jan Cesaretti
Director of Residence Life

Florence D. Chambers
Instructor of Mathematics

Mary Ellen Chinn
Bookstore Manager

Sally Chipman
Circulation Librarian & Cataloging Asst.

Jeffry E. Clark
Director of Student Activities

Charles E. Cleary
General Maintenance

Angel M. Collins
Hall Director/Secretary, Alumni

Gus A. Constantine
Professor of Education

Robert Cook
Associate Professor of Computer Science

James Corrigan
General Maintenance

Jeanne Courtright
Asst. Director, Career Planning & Placement

Mary Jane Crabill

Visiting Lecturer in Business Administration

Richard Crowther
Instructor of Health, Physical Education and Recreation; Athletic Trainer

Barbara Crumpler
Secretary, Office of Development

Mary Ann Cunningham
Assistant Professor of Speech Communications/Theatre

Len Czyzniejewski
Visiting Lecturer of Computer Science

Sheila Daly
Admission Counselor

Kelly Danford
Visiting Lecturer of Speech Communications/Theatre

Wilma Delaney
Visiting Lecturer of English

Joan Der
Instructor of Accounting

Maralyn Dettmann
Visiting Lecturer of Art

Leticia Diaz
Assistant Professor and Chairperson of Foreign Languages

Charlotte Dietterich
Coordinator of Admin. Data Processing

Helen Dillon
Assistant Professor of Computer Science

William S. Dillon, Jr.
Visiting Lecturer of Accounting

James R. Doody
Director of Public Relations

John Doyle
Visiting Lecturer of Economics

James Duffin
Visiting Lecturer of Computer Science

Katherine Edmunds
Director of Financial Aid

James E. Elander
Assistant Professor of Mathematics

Jeffrey Emrich
Visiting Lecturer of Computer Science

Mary Ensor
Administrative Asst. to the President

Paul Eshelman
Visiting Lecturer of Art

Bruce Feddema
Adjunct Professor of Art

Sally Floyd
Assistant Director of Financial Aid

Jean F. Fortino
Secretary to the Vice-President for Continuing Education and Special Programs

David A. Frolick
Professor and Chairperson of Political Science

Marcia Gaspari
Assistant Director of Admission

Karen Gilbertson
Accounting Supervisor-Business Office

Joseph Goodman
Professor of Accounting

Marcy Gould
Food Service Manager

Patrick Gray
Adjunct Professor of Business Administration

John Greenwood
Assistant Professor of Psychology

Priscilla N. Grundy
Associate Professor and Chairperson of English

James R. Guthrie
Assistant Professor of English

Richard Guzman
Assistant Professor of English

Garth Haines
Assistant Superintendent-Physical Plant

Shirley Haines
Registrar

Gerald Hamsmith
Visiting Lecturer of Computer Science

Shelley P. Hanson
Visiting Lecturer of Computer Science

Doris Harris
Assistant Professor of Education

Brenda Hastert
Admission Counselor

Jeff N. Heller
Associate Director of Admission

Nancy Hemphill
Secretary, Advising Center & Weekend College

Clifford Holdeman
Superintendent-Physical Plant

David A. Horner
Assistant Professor of Chemistry

Christine S. Hyatt
General Office Clerk, Registrar's Office

Barbara Isaacs
Campus Minister

Bernard P. Izzo
Professor of Music; Artist in Residence

Tom Izzo
General Maintenance

Donald Johnson
Professor & Chairperson of Computer Science

Michele Johnson
Adjunct Professor of Foreign Languages

Walter Johnson
Admission Counselor

Marietta Keating
Secretary, Activities Center

Marlene Keegan
Secretary, Library

David S. Kempa
Manager of Gift Records

Holly Klocke
Instructor of Speech Communications/Theatre

William Kohne
Visiting Lecturer of Mathematics

Barbara Kosinsky
Audio-Visual and Asst. Circulation Librarian

James Kowal
Adjunct Professor of Computer Science

Lloyd Krumlauf
Instructor of Health, Physical Education, Recreation; Head Coach, Football

Paul Krystosek
Assistant Professor of Computer Science

Richard Kuhn
Adjunct Professorof Business Administration

Frances Lackler
Secretary, Education & Office of Dean of Faculty

Christine Lawson
Assistant Director, Continuing Education

Fred O. Lawson
Associate Professor of Political Science

Bernard Pierre Lebeau
Professor of Foreign Languages; Chairperson, Div. of Arts and Letters

Nancy L. Leet
Secretary to Dean of Students

Robert T. Lehe
Assistant Professor of Philosophy

H. Kenwood Lewis
Director of Planned Giving

Mary Yueh-Ping Liaw
Assistant Professor & Chairperson of Physics

Paul H. Loscheider
Vice-President for Business Affairs

Sharon Louvier
Visiting Lecturer in Mathematics

Thomas M. Love.
Associate Professor & Chairperson of Economics

Richard J. Luze
Vice President for Continuing Education & Special Programs

Bayard Lyon
Associate Professor of Business Administration

Stephanie Lyons
Bookkeeping Machine Operator

Bernice MacKenzie
Administrative Asst. To Dean of Faculty

Georgia Madden
Secretary to Director of Development

John V. Madormo
General Manager of WONC; Instructor of Broadcast Communications

Gordon Mahoney, Fr.
Campus Priest

Terrence G. Marsh
Professor & Chairperson of Biology

Mary Lynn McCoy
Visiting Lecturer of Psychology

Sandra McGuire
Secretary, Admission

Bill McHugh
Head Coach, Men's & Women's Diving

Ann McKinley
Professor and Chairperson of Music

Donald E. McVicker
Associate Professor of Sociology & Anthropology

Marvin Meinz
Assistant Director of Public Relations

Peggy Ann Mendak
Assistant Professor & Chairperson of Education

Bettye L. Minnix
Cashier

Marie C. Mitchell
Receptionist, Admissions

Brian Montgomery
Director of Annual Funds

Danny Moore
Food Service Director

Joseph A. Moran, Jr.
Adjunct Professor of Accounting

R. Wayne Morgan
Instructor of Health, Physical Education & Recreation; Head Coach, Women's Basketball and Softball

Timothy Morris
Assistant Professor & Chairperson of Philosophy

Michael Moser
Dean of Students

Bill Motzer
Assistant Director of Admissions

Dan Mueller
Head Coach, Women's Swimming

Jonathan Mueller
Instructor of Psychology

Helen Naumann
Adjunct Professor of Art

Jeffrey Naumann
Custodian

William Naumann
Professor & Chairperson of Religious Studies

Edward H. Navakas
Visiting Lecturer of English

Francine G. Navakas
Associate Professor of English

Kay J. Nelson
Health Service Director

Marjorie Ochampaugh
Secretary, Career Planning & Placement

James E. Osborn
Asst. to President for Special Projects

Richard E. Paine
Instructor of Speech Communications/Theatre

Dan Palmer
Head Coach, Soccer; Director of Intramurals

William Perez
Assistant Professor of Psychology

Kristine Peters
Assistant Professor of Computer Science

John Phend
Assistant Professor & Chairperson of Speech

Julie Phend
Coordinator of Non-Credit Programs

Randy Pippen
Visiting Lecturer of Mathematics

Russell J. Peol
Professor & Chairperson of Chemistry

Janet Pray
Head Coach, Men's & Wos. Tennis

Rose Price
Head Coach, Women's Track & Cross Country

Thomas Purcell
Assistant Professor of Health,

Physical Education & Recreation; Head Coach, Baseball

Al Reszka
Professor of Computer Science

Susan Reynolds
Secretary, Planned Giving & Special Programs

Olga Rhodes
Secretary, Computer Science

Donna Ringelstein
Health Service Registered Nurse

Keven Ritchie
Head Coach, Volleyball

Clarence Roberts
Professor of History Emeritus & Archivist

Bernadette Rockney
Payroll/Records Clerk

Phyllis Rollins
Secretary, Transfers, Admissions

Dennis Ryan
Assistant Professor, Health, Physical Education, Recreation; Assistant Athletic Director; Head Coach, Men's Swimming

John A. Rygiewicz
Broundsman

Bonnie L. St. John
Secretary to V.P. for Business Affairs

James Saloga
Adjunct Professor of Business Administration

Thomas Sawyer
Assistant Professor & Chairperson of Psychology

Lisa Schiffleger
Institutional Research & General Office Clerk

Mary Schleyer
Secretary, English & Foreign Languages

Patricia Schoot
Supervisor, Copy Center

Kyle Schumacher
Director of Alumni Relations

Barbara Sciacchitano
Associate Professor & Chairperson of History

Carrie Seltzer
Assistant Director of Residence Life

Thaddeus Seymour
Visiting Lecturer of History

Donald T. Shanower
Professor of Speech Communications/Theatre

Anne T. Sherren
Professor & Chairperson of Chemistry Chairperson, Division of Science

John H. Shindler
Assistant Professor of English

Anna Shoger
Accounts Payable Clerk

Cherokee A. Sieber
Mailroom Clerk

Bonnie Simmons
Assistant Professor & Chairperson of Accounting

Barry Skurkis
Assistant Professor & Chairperson of Art

Richard E. Slovacek
Associate Professor & Chairperson of Business Administration; Chairperson, Div. of Econ. & Bus. Admin.

Cody Smith
General Maintenance

Rosemary Smith
Administrative Coordinator of Weekend College

Sheila Smith
Visiting Lecturer of Computer Science

Betty J. Smucker
Receptionist/Switchboard Operator

Richard D. Snediker
Director, Business Operations/Services

Janet Snively
Acquisitions L.T.A., Library

Richard D. Snyder
Associate Professor of Mathematics

William M. Spalo
Visiting Lecturer of Business Administration

Michael C. Spellman
Director of Development

Rick Spencer
Director of Admissions

Wesley F. Stieg
Professor of Biology

Bernadette Stry
Secretary, Alumni

Paul W. Sutton
Professor of Computer Science

Wilma L. Sutton
Secretary, Economics & Business Administration

Gael D. Swing
President

Edward Talbot
Visiting Lecturer of Computer Science

Kathryn D. Talley
Assistant Professor & Chairperson of Sociology

James A. Taylor
Vice-President of Academic Affairs & Dean of Faculty

Beverly J. Thornburg
Associate Professor & Chairperson of Health, Physical Education and Recreation

Eric Thornton
Equipment Room Manager, Fieldhouse

Mark Tompkins
Assistant Professor of Business Administration

Allen VanderMeulen, Jr.
Associate Professor of Economics

Madeleine VanHecke
Assistant Professor of Psychology

James Vito
Visiting Lecturer of Business Administration

Steven R. Voight
General Mantenance

William S. Vose
Adjunct Professor of Education

James Wachenheim
Instructor of Health, Physical Education, & Recreation

Judy Walters
Assistant Professor of Computer Science

Bill Warden
Head Coach, Men's Basketball

Debi Weber
Clerk/Typist

Paul Weeks
Admission Counselor

Barbara Wells
Visiting Lecturer of English

Patricia Wiggins
Secretary, Athletic Department

Richard J. Wilders
Associate Professor & Chairperson of Mathematics, Academic Coordinator of Advising Center

Jill Wilkinson
Director of Special Programs

Margrethe Williams
Director of Counseling

Thomas A. Williams
Assistant Professor of Biology

Shirley Wilson
Assistant Professor of Mathematics

Barbara Wolfe
Reference & Periodicals Librarian

Jeffrey Woodruff
Adjunct Professor of Business Administration

Marianne Yacobellis
Adjunct Professor of Business Administration

Bernard G. Yevin
Associate Professor of Business Administration

John J. Zenchak
Assistant Professor of Biology

Linda Zeoli
Secretary, Public Relations

SENIOR DIRECTORY

Jeffrey C. Ackerberg
cum laude
Business

Cathryn A. Alexander
Accounting

Dale Kenneth Anderson
Bank Management

Jeffrey Mark Anderson
Accounting

Lisa I. Argenziano
Accounting

Carl W. Ashworth, Jr.
Computer Science

Lynne C. Austin
magna cum laude
Business
Psychology

Steven Watson Ayers
Political Science
History

Richard S. Babjak
Business
Psychology

Anasuya Baddi
Computer Science

David Earl Baker
Computer Science

Joseph C. Baker
Biology

John Peter Barba
Business

Michael P. Barnick
cum laude
Computer Science

James C. Bartelson
cum laude
Business
Psychology

Michael Eric Bates
magna cum laude
Biology

David G. Beal
Business

Daniel Thomas Bechina
Biology

Jay R. Becker
Business

Jeffry M. Bedore
History

Jeffery G. Benda
Business

Jacqueline V. Boruch Bergeron
Accounting

Lila L. Bergren
Business

David John Bigalke
Computer Science

Kevin Lee Binkley
Business

Laura A. Bogdas
Business

Jean Annette Bolam
Computer Science

David Harold Boldt
Business

Marla Ann Blockinger Bonus
Business

Richard Howard Boyd III
Accounting

Christine Elizabeth Bradbury
Preschool Education

William Louis Brell
Accounting

Ellen Ruth Boltz Brenner
Business

Michael A. Briskey
Business

Diane Elizabeth Brown
Biology

Philip Henry Burke III
Physics

Rex Norman Bull
Computer Science

Catherine C. Camilleri
cum laude
Biology

Richard A. Campbell
Business

Donna Leigh Carlson
Business

Diana Saltiel Cenci
cum laude
Art

Richard Alan Chang
magna cum laude
Computer Science
Mathematics

Nancy Ann Chesloe
Business

Cynthia R. Chomiak
cum laude
Computer Science

Laura Jean Cinatl
Accounting

Zola Ann Clore
Business

Catherine Anne Clough
Business

Laura L. Clukey
Business
French

Joan Harriet Cole
Business

Sarah Lynne Cole
summa cum laude
Spanish

Dominic M. Coletto
Business

Jane Elizabeth Connolly
Computer Science

Thomas Joseph Connolly
Business

Maureen Terese Connor
Psychology
English

John Joseph Conroy
Business

Wendy Ruth Goesle Corron
magna cum laude
French

Barbra K. Dalrymple
Business

Gail Ellen Darcy
Communications Studies

Douglas Kay Darrell
Business

Jerold Edward Davis
Biology

Harold John Dehr, Jr.
Business

John Robert Desmond
Computer Science

Daniel Robert Dickson
Business

Kristy Lee Dimmick
Psychology

Nicholas Raymond DiNapoli
Business

Nadia M. DiPaolo
Bank Management

Jeffery David Dolan
Managerial Finance

Melody Dombkowski
Business

Sara White Donovan
Elementary Education

Jane Ann Doody
Business

Elizabeth Joan Dorner
Biology

Amy C. Douglass
Accounting

Judith Lynn Elizabeth Dragoo
magna cum laude
Communications Studies

Roy Daniel Dryden
History

Anne T. Duff-Dorneker
Political Science

Manmohan Singh Duggal
Computer Science

Carol Ann Duncan
cum laude
Elementary Education

Robert J. Dunphey, Jr.
Business

Nancy Marguerite Ebersold
magna cum laude
Accounting

Michael Edward Eyster
Business

Rowena P. Felix
Science

Thomas Harold Feltz
History

Anthony Michael Ferrandino
Accounting

James J. Finnegan
English
Spanish

Laura Elizabeth Fish
Business

Diane Marie Fisher
Business

Eileen T. Freebairn
Physical Education

Barbara Elizabeth Friedel
Speech
Communications/Theatre
Psychology

Donna Lee Fuhr
Elementary

Evangelos G. Galounis
Computer Science

Cheryl Celeste Bate Gardner
magna cum laude
Accounting

Laura J. Geserick
Computer Science
Business

Melvin H. Gilfillan
Business

Donna Ann Ginocchio
Business

Steven W. Glasgow
Business

William Patrick Glavin IV
cum laude
Business
Speech
Communications/Theatre

Nancy Kay Glos
Computer Science

Jeffrey L. Goff
Business
Computer Science

Matthew Daniel Goff
Accounting

Patti Golding
cum laude
Business

Scott A. Gonia
Accounting

Brian Adrian Grabowski
Biology

Howard Jonathan Greenberg
Chemistry
Computer Science#

Scott Anthony Gresko
Computer Science

Susan M. Grow
Business

Chester M. Gulczynski
cum laude
Business

Kolleen Marie Guy
History

Drusilla Dee Hackl
Biology

Scott Lee Harmon
History

Amy Starr Harvey
Computer Science

Michael Clark Hayden
Business

Gary D. Helck
Computer Science

Frances Ann Heller
Exercise Physiology

Doris J. Helton
Computer Science

Anne Kathleen Hengehold
cum laude
Psychology
Speech
Communications/Theatre

Karen A. Henry
English

Daniel P. Herrmann
Business

Sarah Dawn Stirn Hoepper
Business

Timothy Allen Hoesch
cum laude
Psychology

Michael Thomas Hofbauer
Computer Science

Elizabeth Anne Hogan
Elementary Education

Brenda K. Hornyan
Computer Science

Debora Lynne Howard-Paulson
English

Alison T. Howard
Elementary Education

Fredericka Ruth Howard
Speech
Communications/Theatre
Religious Studies

Mary Alice Hamlin Hoxworth
Elementary Education

Julie Elizabeth Hubbard-McNeill
Computer Science

Anthony Milton Ill
Accounting

Satoshi Ishihara
Economics

Jon E. Jacobs
Computer Science
Business

Todd Jacobson
History

Ruth Ann Janes
summa cum laude
Computer Science
Spanish

Fredric J. Janzen
magna cum laude
Biology

James Bradley Jarvis
Business

Gary Francis Jaskolski
Psychology

Charles Fredric Jaudes
Accounting

Dawn Karinn Jensen
cum laude
Mathematics
Psychology

Leslie R. Johnson III
Psychology

Mark Alexander Johnson
Business
Religious Studies

Raymond Charles Johnson
Business

Ruth E. Kaiser
Computer Science

Barbara Johnson Kauffman
magna cum laude
Accounting

Mark Steven Kaufman
Business

Patrick J. Kelly
Accounting

Sharon Kay Kennedy
Physical Education

Robert Michael Kimmel
Business

Karen Terry Kitchel
Business

Richard Gerald Klaczynski
cum laude
Accounting

David Michael Klecka
Business

Cary Robert Kledzik
Business

Mona L. Knight
Business

Theresa Bonelli Knudsen
Elementary Education

Michael Harry Kontos, Jr.
Speech
Communications/Theatre
Philosophy

Robert Carl Kovacs
Computer Science

Richard R. Krajecki
Computer Science

Daniel Lee Kramer
Business

Katherine L. Kreimeier-Gracey
Recreation

Donald Robert Kronenberg
Psychology

Linda Susan Kruse
Business

Sheila J. Kruse
Business

Richard Andrew Kubilius
Biology
Anthropology

Ute E. Kuske
cum laude
Computer Science

Kimberly Jean Kyp
English

Kim Kristine Lambert
Accounting

John A. Langman
Business

Sally Lynn Dailey Lanier
Elementary Education

Lynn Husband Latimer
Art

James Day Lawson II
Speech
Communications/Theatre

Karen Sue Lembcke
magna cum laude
Political Science

Diana Lynn Leslie
Accounting

Nancy A. Lew
Computer Science

Mariyn Riordan Linden
cum laude
Art

Carl A. Lofgren
Bank Management

Kathryn A. Lovelace
Business

Lorie Lowey
Physical Education

Steven J. Lundgren
Business

Susan Enid Maass
Biology

John N. MacLeod
Bank Management

John J. MacNamara
Computer Science

Heather Susan Mair
Art

Patricia A. Mansfield
Business

James Gerard Marks
Business

James Gerard Marks
Business

Wayne J. Mattick
Business

Linda Marie Maurer
summa cum laude
Mathematics

Pamela Gail McCambridge
Speech
Communications/Theatre
Art

Rose Maria Loyd McClurg
cum laude
Accounting

Michael Edward McFadden
Psychology

Sheryl Ann McFarland
Accounting

Michael McGrory
Business

Brian James McKay
Business

Kent Andrew McKay
Accounting
Computer Science

Geraldine Ann Palter McLaughlin
Business

Susan Aileen McMullen
cum laude
Computer Science

Joyce Ann McQuen
Business

Virginia Maria Perez Mejia
Business

Todd H. Melin
Business

Todd Turner Melton
Physical Education

Grace Mendoza
Business
Spanish

Jeffrey John Merrinette
Political Science
History

Catherine Lynn Middleton
cum laude
Biology

James W. Miller
Business

Karen Linda Miller
Political Science
History

Roger L. Mills
Computer Science

Boyd S. Minnix
Accounting
Computer Science

Lucia Asensio Misantoni
Accounting

Julie Gayle Mitten
Business

Alicia Ann Mizerek
Biology
Chemistry

Albert David Mondrella
Business

Catherine JoAnne Mullen
Psychology
Spanish
Sociology
Anthropology

Kevin M. Murphy
Psychology

Denise Therese Neagle
English
French

Carol Anne Nelson
cum laude
Business

Eric M. Nelson
Business

John Peter Nelson Jr.
cum laude
Chemistry
Biology

Connie Jean Nesler
Accounting

Michael Scott Newman
English

Thuy Ngo Nguyen
cumlaude
Art

John E. Nosek
Business
History

Kristie Ann Ochampaugh
Accounting

Sarajane Johnson Ockerlund
Elementary Education

Robert J. O'Connor
Recreation
Speech
Communications/Theatre

James Edward Oja
Physical Education

Daniel G. O'Malley
Accounting
Computer Science

David J. O'Malley
Business
Computer Science

John F. O'Neil
Business
Computer Science

Janet Sue Oost-Hummer
Accounting

Jenifer Susan O'Rourke
cum laude
Political Science
History

Jeanette Marie Partridge
Computer Science
Business

Carol Marie Patrick
Business

Lisa Diane Pattyn
Psychology

David William Payleitner
Business

Holly Elizabeth Pearson
Computer Science

Denise Marie Pesce
Physical Education

Connie Lynn Peters
Computer Science

Michelle M. Rodrigue Peters
International Business

Brian Earl Peterson
Business

Robert J. Phillips
Political Science

Richard L. Pinder, Jr.
Accounting
Computer Science

Edvardas P. Pocius
Business

Nancy Linda Poklen
cum laude
Mathematics

John R. Pope
Business

Carolyn Jo Porto
Elementary Education
History

Janet E. Poulos
cum laude
Computer Science

John George Pritasil
Business
French

Catherine Irene Pugh
Accounting

Jeffrey Ben Ritsema
Computer Science
Mathematics

Sheri Rene Robey
English

Debra Lynn Rhind Rode
English
Accounting

Gregory Alan Rode
Speech
Communications/Theatre

Care Roza
English
Speech
Communications/Theatre

Melody Rolando Russ
Business

Michael D. Ryan
Computer Science

Ann C. Rybowiak
magna cum laude
Psychology
English

Marcia Lyn Saxton
Computer Science

Nancy Lynn Schaeffer
Speech
Communications/Theatre

Sandra Lou Wesemann Schaus
Accounting

Dawn Marie Schleifer
Business

Pamela Ann Schmeckpeper
Psychology

Dale Francis Schmitz
Computer Science

Ray A. Schomas
Computer Science

Donald James Schroedle
Accounting

Russell Harlan Schwander
Business

Annette M. Scott
magna cum laude
Computer Science

Kelly E. Shaff
Physical Education

Jonathan Blake Shanower
English
Political Science

Kenneth Karl Sidesky
Computer Science

Joseph Albert Siebert
Computer Science

Cheryl M. Simpson
Biology

Mary Beth Sinclair
Biology

David William Sindelar
Accounting

Lloyd R. Singer
Psychology

Lyn Terese Miller Smith
Accounting

Sandra Mackey Smith
Computer Science

Treasa Lynn Smith
Music
Religious Studies

Carole Cummins Spurgin
cum laude
Economics

Theresa Ann Stark
cum laude
Biology

Paul David Stevens, Jr.
cum laude
Physical Education

Jacqueline Suzanne Stone
Psychology

Craig Michael Strohl
German
Computer Science

Philip C. Stromberg
Business

Christopher James Stull
Political Science
History

Kathleen Rae Sullivan
Business

Rebecca Lyn Svoboda
Art
Chemistry

James A. Today
cum laude
Accounting

Kimberly Sue Tomasko
cum laude
Computer Science
Mathematics

Janice M. Toth
Political Science

Timothy William Trenkle
Sociology & Anthropology

Kimberly Ann Tummillo
Business
Communications Studies

Patricia VanTreese Ulery
English
History

Karin Kay Ulrich
Business

Cheri L. Urban
Business

Rory Van Poucke
Business

Nancy Curley Venice
Business

Mary Katherine Verdun
Accounting

Michael David Viers
Business
Recreation

Gregory James Vogel
cum laude
Computer Science
Mathematics

Joellyn McClelland VonDeBur
Biology

Kristin Marie Dominique Vondruska
Biology

Julie Ann Votava
summa cum laude
Business
English

Kimberly A. Walsh-Pourtabib
Accounting

Vera R. Wakefield
cum laude
Computer Science

Beth Ann Wandrey
Psychology

Patricia A. Waters
Elementary Education

Darla Orban Wawers
cum laude
Computer Science

Mark D. Wawers
Computer Science

David Allen Weick
Psychology

Cynthia Jean Wells
Accounting

Amy Wendel
Elementary Education

Alison Carmella West
Science

Robert Todd Westmoreland
Business

Marjorie A. White
cum laude
Business

Gary Dean Whitman
Accounting

Kathleen June Wiggins
Business

Mark Stephen Williams
Physical Education

Paul Anthony Witkus
Accounting

Judith Blaze Wojciechowski
Elementary Education

Bradley James Wolfe
History
Speech
Communications/Theatre

Steven J. Zeitler
Accounting

Mark S. Ziccarelli
Computer Science
History

We're finished! Finally! I use the word "we" deliberately, for I could not have finished this book without the help of my dedicated staff. I especially wish to thank Julie Schlaug and Ann Randall for the many hours they spent with me in the Spectrum office, drab as it may be. I also wish to thank Jim Bull of Josten's Publishing Company for his patience and help. Special thanks also to Jim Tweedy and Tom Wagoner of Wycoff Portraits for their photography and cooperation. Marv Meintz also deserves a word of thanks for putting up with my daily pestering for pictures and for sharing his supply of pictures with us! Finally, I wish to thank all the students, faculty and staff at North Central whose inspirations made this edition of Spectrum possible.

Many thanks again, to everyone on my staff, and I welcome anyone and everyone to join next year's staff! I hope this 1985 edition of Spectrum brings back the special times of this past year for a long, long time! This edition has now, finally, at long last come to . . .

THE END

Best Wishes,
Cynthia E. Fiene
editor

PRINTING AND PUBLISHING DIVISION
JOSTENS

Gaylord